

Making a
Lasting
IMPRESSION

Contents

Foundation Executive Director's Report.....	2
College President's Report.....	2
Foundation President's Report	3
Foundation Board of Directors	4
Balance Sheet.....	6
Income Statement.....	7
Planned Giving	8
Legacy Society.....	9
Hall of Fame.....	10
Memorials/Honorariums.....	12
CCC Retirees	13
Warren & Velda Wilson Foundation.....	14
Entrepreneurship Centers	15
Donor Honor Roll.....	16
Employee Donors	21
Pro-Am Golf Tournament.....	22
Alumni Relations.....	23
Outstanding CCC Alumni	24
Alumni Anecdotes.....	26
Student Support.....	28
Program Options and Academic Transfer Courses.....	35
Development Director's Report/Staff.....	36

Mission

The Foundation advances opportunities for quality educational services in Nebraska-based institutions.

Vision

Improving quality of life; fulfilling one dream at a time.

Staff

Dean Moors
Executive Director
402-460-2153 or 402-469-7916
dmoors@cccneb.edu

Jessica Rohan
Development Director
402-460-2165 or 402-469-3052
jessicarohan@cccneb.edu

Cheri Beda
CCC Alumni Director
402-460-2157
cheribeda@cccneb.edu

Sharon Liske
Foundation Treasurer
308-398-7577
sliske@cccneb.edu

Pat Stange
Development Coordinator
402-460-2152
pstange@cccneb.edu

Nichole Olson
Administrative Assistant
402-460-2150
nicholeolson@cccneb.edu

Located

201 Foundation Place, Suite 200
Hastings, NE 68901-4014

Foundation Executive Director's Report

Over the past year, the Foundation has stayed the course of its strategic plan, while working through a pandemic to achieve the required results striving to meet the needs of the College, Community and Students. We completed our third campaign in seven years, achieving our goal of \$4 million dollars for the Center for Science and Technology on the Central Community College-Columbus Campus.

Most of the events scheduled, such as our employee campaign, pro-am golf event, and the Rotary student recognition luncheon were strongly supported by donors and sponsors. Alumni development is moving forward with over 20,000 alumni in our database, with tracking in place to assist the funding of scholarships and programs at CCC. We know our alumni will step up and continue to make a difference. Collectively, the book of work for the Foundation is Making a Lasting Impression on the College, Community and Students of CCC.

During the past year, the Foundation has spent a considerable amount of time to re-engineer and develop a new direction for the Entrepreneurship Center. Working with CCC to hire a new regional entrepreneurship director has been key, along with becoming proactive with the Capital Loan Fund, which provided capital for three new businesses during the pandemic.

We are now embarking on a new Planned Giving campaign to address our endowment funds, with respect to administrative support and scholarships. The *Generations of Impact* project has already completed a feasibility study with excellent results. The College and Foundation are well positioned for this project. Although the goal has not been set, we've tested at a significant level of interest as we get closer to the beginning of the project. Upon being successful over the next few years, we will solidify the CCC Foundation's financial position. The intention is to endow 100% of the operating expenses of the Foundation, so that every dollar, going forward, goes toward scholarships, programs and possibly priority capital items. Making a Lasting Impression is the goal, and we're right on track to deliver long term.



Dean Moors

Foundation President's Report

Most likely, we all have memories of trying to make a lasting impression. Something simple such as that first date, that first dance/prom, being that star academic scholar or star athlete. But let's go deeper than that!

I have a long relationship with Central Community College and Central Community College Foundation (January 1, 1990). Over those many years, I have observed with sincere interest how others have given to the Foundation to help students with scholarships. This has made a lasting impression on me. And, as a result, my wife and I have established an endowed scholarship for use on the Hastings Campus. It is our hope that our scholarship will help make a lasting impression on those who receive our scholarship—helping them to go forward with success; helping them to someday “give back” to help students; helping them to someday have a burning inside to be generous in helping others. Always remember, it is in giving that we receive. We have many donors who have established an endowed scholarship. We are thankful for each of them.



Homer Pierce

I have also watched how individuals and businesses have given a financial helping hand for major construction projects on our campuses and centers. Think of the campus and center building projects of the past four years! Here again, it is because of the lasting impression others have made on my wife and me that we have the desire to also give a helping hand to build up our campuses and centers. These facilities will help students for years into the future. Without these unselfish individual and business donors, CCC would not have been able to step forward with these projects.

Over many years, I have watched with a keen eye how others have served on the CCC Board of Governors and the CCC Foundation Board of Directors. Yes, here also the actions of others have made a lasting impression on me. These board members have encouraged me to examine myself and to focus on the kind of person I want to be in my service.

I am so blessed to have been able to play a small part in CCC and CCCF, and I sincerely hope I can leave a lasting impression on others, as others have so inspired me, including our college presidents, our campus presidents, our dedicated staff at the college and Foundation, many dedicated students, and the members of the Board of Governors and Board of Directors. I am truly blessed.

College President's Report



Dr. Matt Gotschall

Thank you for the dedicated work of our Foundation board, director and staff, and to the Central Community College employees and community members who regularly contribute time, ideas and resources as we strive to maximize student and community success. Following are a few examples of how the CCC Foundation allows our donors to make a lasting impression.

Donor investments in our youth and adults, through scholarships, make lasting impressions by providing access for many students who may be unable to leave their community due to finances, family or work. Stories have been shared by students indicating that a scholarship from CCC was the first they had ever received, and it made an impact on their confidence and determination to do well in classes, and to stay in the community. With over 94% of our graduates remaining in our 25-county service area to work or continue their education, the evidence of a scholarship to a CCC student is clearly related to more residents remaining in central Nebraska.

Faculty and other employees at CCC make lasting, positive impressions on students by providing futuristic experiences and helping them learn and grow as professionals and people. They do this through innovative teaching and learning techniques, often funded through generous donor support for equipment, facilities and program supplies. By having access to updated equipment and learning environments, faculty and staff can focus more on students and their individual needs.

Finally, students make a lasting impression on our communities as they engage in community service activities, join the workforce and start entrepreneurial businesses. Many become donors for future generations. Our alumni make us proud every day, and we are honored to have played some part in their ability to make a positive difference.

In closing, thank you for your past and future support of the CCC Foundation, as we work in concert to provide inclusive, efficient and positive lasting impressions on our students and communities throughout central Nebraska.

Foundation Board of Directors



Jon Abegglen
Retired
Kearney
2018



Jeff Anderson
Foundation Vice-President
Wealth Advisors Network, Inc.
Hastings
2010



Gale Beirow
Hastings Irrigation Pipe Co.
Hastings
1999



Beth Boesch
Retired
Columbus
2014



Dr. Matt Gotschall
Ex-Officio Director
College President
Central Community College
Grand Island



Dr. Kathy J. Fuchser
Ex-Officio Director
Campus President
CCC-Columbus



Dr. Marcie Kemnitz
Ex-Officio Director
Campus President
CCC-Grand Island



Dr. Jerry Wallace
Ex-Officio Director
Campus President
CCC-Hastings



Kevin A. Brostrom
Lauritsen, Brownell
& Brostrom
Grand Island
1991



Don Hulme
Retired
Hastings
1990



Terry Millard
Retired
Columbus
2010



Ray O'Connor
Foundation Secretary
O'Connor Enterprises
Grand Island
2015



Dr. Greg P. Smith
Director Emeritus
Retired
Denver, CO



Dr. LaVern Franzen
Director Emeritus
Retired
Hastings



Dr. Joseph W. Preusser
Director Emeritus
Retired
Fairfield Bay, AR



Jack Crowley
Director Emeritus
Retired
Hastings



Rhonda Pauley
Retired
Hastings
2011



Homer Pierce
Foundation President
Retired
Hastings
2017



Dale Pohlmann
Retired
Kearney
2003



Jack Schreiner
Retired
Hastings
2005



Jay Trofholz
First Nebraska Bank
Columbus
2013



Lynne Werner
First National Bank
Grand Island
2011

Dear CCC Foundation,

I am honored to have received this scholarship (Farm Credit Services). Thank you for your generosity, which will allow me to earn my degree in Agri-Business. This will help set me up to be successful in my career after college. With this degree, I will learn more about the financial side of agriculture, and hopefully how to run a business.

Upon my graduation, I plan on returning to either the family farm, or work for another farmer in the area with the intent to take over the family farm when my father retires. I also am going to get into the seed sales business to help supplement my farming. With the degree in Agri-Business, I will be set up for my future and ready to attack it in full force.

I would just like to thank you again for your generosity, and for selecting me as the recipient of this scholarship. I won't let your investment in me go to waste.

Sincerely, Adam B.

Balance Sheet

Central Community College Foundation and Warren & Velda Wilson Foundation, Fiscal Year Ending June 30, 2021.

	June 30, 2021	June 30, 2020
ASSETS		
Current Assets		
Cash and Equivalents	\$8,588,153	\$6,699,693
Investments	\$17,446,207	\$13,146,989
Wilson Foundation Farmland	\$12,928,497	\$13,287,872
Pledges Receivable	\$1,125,922	\$1,581,939
Allowance for Doubtful Pledges	-\$11,259	-\$15,819
Interest Receivable	\$1,498	\$1,071
Investment in Foundation Place Condo Assoc.	\$244	\$4,021
Total Current Assets	\$40,079,262	\$34,705,766
Non-Current Assets		
Loan Program Receivables	\$80,486	\$57,492
Charitable Remainder Unitrusts	\$183,208	\$158,337
Pledges Receivable	\$3,002,306	\$3,430,383
Allowance for Doubtful Pledges	-\$30,023	-\$29,898
Cash Value - Life Insurance	\$455,469	\$42,250
Total Non-Current Assets	\$3,691,446	\$3,658,564
Capital Assets		
Land	\$53,031	\$53,031
Buildings	\$650,939	\$650,939
Equipment	\$628,894	\$628,894
Accumulated Depreciation	-\$360,020	-\$262,643
Capital Assets, Net of Accumulated Depreciation	\$972,844	\$1,070,221
TOTAL ASSETS	\$44,743,552	\$39,434,551
LIABILITIES & NET ASSETS		
Current Liabilities		
Accounts Payable	\$0	\$1,759
CCC Payable	\$38,893	\$15,870
Deferred Income	\$1,463	\$0
Accrued Interest Payable	\$124	\$0
Notes Payable	\$576,011	\$0
Total Current Liabilities	\$616,491	\$17,629
Long-Term Liabilities		
Gift Annuities Payable	\$347,224	\$359,437
Total Long-Term Liabilities	\$347,224	\$359,437
TOTAL LIABILITIES	\$963,715	\$377,066
Net Assets		
Net Assets Without Donor Restrictions	\$19,685,981	\$19,014,140
Net Assets With Donor Restrictions	\$24,093,856	\$20,043,345
Total Net Assets	\$43,779,837	\$39,057,485
TOTAL LIABILITIES & NET ASSETS	\$44,743,552	\$39,434,551

Income Statement

Central Community College Foundation and Warren & Velda Wilson Foundation, Fiscal Year Ending June 30, 2021.

	June 30, 2021	June 30, 2020
REVENUE		
Gifts	\$2,745,636	\$4,007,620
Interest & Dividends	\$282,963	\$372,528
Fund Raising Proceeds	\$155,803	\$172,126
Support from CCC	\$371,916	\$545,427
Other Income	\$20,096	\$50,465
Farm Income	\$539,716	\$481,931
Gifts Returned	\$2,500	\$2,500
Change in Cash Value of Life Insurance Contracts	-\$86,781	
Net Gains (losses) and Increase in Fair Value of Investments	\$3,590,584	-\$88,667
Total Revenue	\$7,622,433	\$5,543,930
EXPENDITURES		
Scholarships - CCCF Funds & Indirect Funds	\$952,406	\$1,049,258
Transfers to CCC	\$621,203	\$1,176,398
Transfers - Other	\$50,000	\$86,187
Investment Advisor Fees	\$137,348	\$145,105
Operating Expenses	\$1,100,821	\$1,089,894
Fund Raising Expenses	\$26,028	\$87,557
CCC Program Support Expenses	\$8,375	\$15,681
Gifts Returned	\$3,900	\$5,793
Total Expenditures	\$2,900,081	\$3,655,873
CHANGE IN NET ASSETS	\$4,722,352	\$1,888,057
NET ASSETS AT BEGINNING OF YEAR	\$39,057,485	\$37,169,428
NET ASSETS AT END OF YEAR	\$43,779,837	\$39,057,485



97% of Employers are satisfied with preparation of CCC graduates.



2,380 awards (degrees, diplomas, & certificates) were granted.

97%

of Graduates are satisfied with educational experience at CCC.



Oldest CCC graduate
73 years old.



94% of Graduates employed full-time within CCC's service area.



Youngest CCC graduate
16 years old.

Planned Giving

The Central Community College Foundation has met with numerous donors over the years regarding planned gifts, with the intention to leave a legacy and make a lasting impression. The Central Community College Foundation (CCCF) and its consultant conducted a feasibility study during April and May of 2021, to test whether CCCF should launch a proposed \$25 million fundraising project. This campaign would be on behalf of Central Community College (CCC) for the purpose of endowing a *Generations of Impact* fund, as well as student scholarships, program advancements and investments in technology. The annual interest earned from the endowment would provide support for operational expenses of the Foundation. Once fully endowed, this campaign will allow future donations to have an even greater impact on generations of future CCC students, the workforce and our communities.

The study found a significant majority of participants believe Central Community College is worthy of support. Below are just a few of the results:

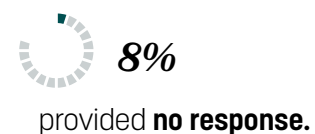
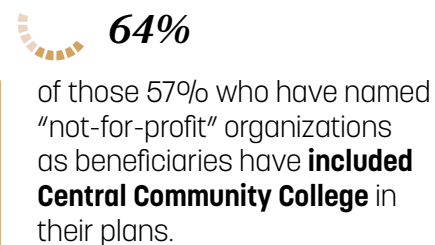
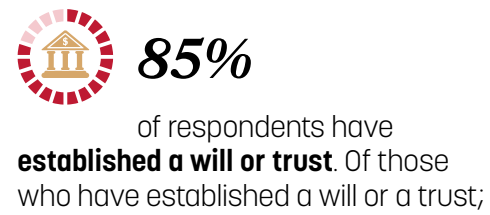
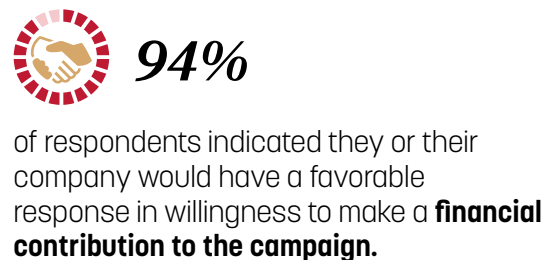
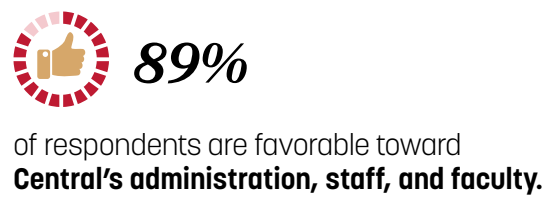
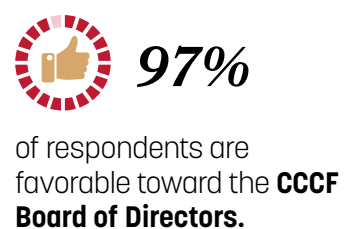
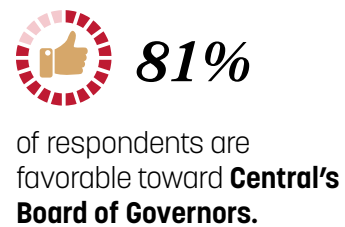
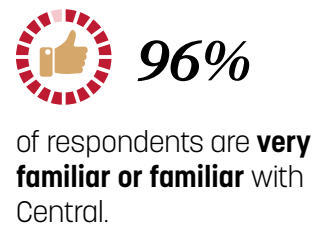
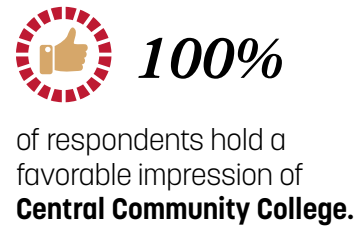

The Foundation is in the process of putting together a "Case for Support" to begin discussions with potential donors in the fall of '21.

What lasting impression do you want to make in the future?



Legacy Society

The Legacy Society allows the donor to leave a gift in the form of a bequest naming Central Community College Foundation as a beneficiary in his or her will. This can be done by a percentage of/or a fixed amount of the estate. Other methods of donating to the Legacy Society include life insurance policies or other planned giving programs.

For more information as to how you can become a member of the Legacy Society, contact Dean Moors at dmoors@cccneb.edu, or at 402-460-2153.

The following is a list of current members of the Legacy Society:

Richard (Abe) Abraham – Columbus

Lois Behlen – Columbus

Nell Burnham – Columbus

Larry Butler – Hastings

Wuanita Butler – Hastings

Ron & Carol Cope Foundation – Kearney

Don & Lisa Cox – Hastings

Jack & Judy Crowley – Hastings

Duane D. Curtin Trust – Grand Island

Robert & Verdella Emerson – Columbus

Chip & Vonda Essex – Hastings

Lucille Filipi – Columbus

Mathew (Bud) & Rita Fleischer – Columbus

Dr. LaVern & Connie Franzen – Hastings

Dr. Wayne & Celia Ganow – Hastings

Earl & Myrtle Grimminger – Grand Island

Alan & Dorothy Hartley – Doniphan

Bernard & Susan Hay – Scottsdale, AZ

Sid & Irene Hellman – Kearney

William & Jody Hitesman – Juniata

Stuart & Virginia Huber – Kearney

Dr. Steven & Barbara Hultman – Lithia, FL

Dorothy R. Jacobsen – Juniata

Patricia Karsk – Columbus

Bernard & Oriel Kinley – Hastings

Drs. Robert & Kathleen McPherson – Bradenton, FL

William March – Hastings

Terry & Beth Millard – Columbus

Dean & Brenda Moors – Hastings

Dale Murdoch – Holdrege

Bliss M. & Virginia A. North – Hastings

Rhonda Pauley – Hastings

Dr. Joseph W. Preusser – Fairfield Bay, AR

Lenard Reckling – Grand Island

Leon & Barb Sanders – Columbus

Robert P. Sahling – Kearney

Drs. Greg P. & Marilee Smith – Denver, CO

Michele Uzendoski – Columbus

Doris Van Dyke – Columbus

Diana Watson – Holdrege

Dallas & Carolyn Wegner – Kearney

Henry & Frieda Wendt – Hastings

S.N. (Bud) & Gloria Wolbach – Grand Island

Dr. John & June Yost – Hastings

Hall of Fame

The Central Community College Hall of Fame was established by the CCC Foundation to honor individuals or couples who have demonstrated exceptional support for Central Community College and its mission over the years.



Drs. Greg P. & Marilee Smith
Denver, Colorado
Inducted 2017

In recognition and appreciation of their ongoing support of Central Community College students through the establishment of two endowed scholarships with the CCC Foundation, and for Greg's dedicated service as CCC President.



Homer & Margaret Pierce
Hastings, Nebraska
Inducted 2015

In recognition and appreciation of Homer and Margaret's longtime commitment to Central Community College and the Foundation, along with their support in numerous Nebraska communities, and for Homer's many years of service as a member of the Board of Governors and the Foundation Board of Directors.



Dr. LaVern Franzen
Hastings, Nebraska
Inducted 2013

In recognition and appreciation of LaVern's commitment to Central Community College and the Foundation, along with his support to philanthropy and community service in Hastings and the surrounding area.



Bud & Rita Fleischer
Columbus, Nebraska
Inducted 2001

Cited for their long-standing support of Central Community College and the CCC Foundation, most notably through their ongoing commitment to the development and improvement of the Central Community College-Columbus Campus.



Ron & Carol Cope
Kearney, Nebraska
Inducted 2000

Honored for their support in development of the Central Community College-Kearney Center, and establishment of the Ron and Carol Cope Foundation Scholarship Fund for CCC nursing students.



Dale & Dolores Watley
Sioux Falls, South Dakota
Inducted 1998

Established a small business incubator loan fund to provide low interest loans through CCC's Small Business Institute on the Hastings Campus to assist startup businesses.



S. N. (Bud) & Gloria Wolbach
Grand Island, Nebraska
Inducted 2011

In recognition and appreciation of Bud & Gloria's commitment to Central Community College and the Foundation, along with their support to philanthropy and community service in Grand Island and the surrounding area.



Jack Crowley
Hastings, Nebraska
Inducted 2008

In grateful recognition and appreciation for his support of Central Community College, and his longtime leadership in the development and growth of the Central Community College Foundation.



Ken Morrison
Hastings, Nebraska
Inducted 2006

In appreciation of his support of the allied health programs at Central Community College, including the establishment of the Ken Morrison Endowed Scholarship for students in healthcare-related fields.



Jim & Norma Merrick
Grand Island, Nebraska
Inducted 1997

Honored for outstanding leadership in a successful capital improvement campaign on the Grand Island Campus.



Wuanita Butler & Butler Family
Hastings, Nebraska
Inducted 1997

Recognized for early and continuing support of Central Community College and the CCC Foundation.



Ken Tarczon
Columbus, Nebraska
Inducted 1995

Cited for his leadership in the formation of the Columbus Campus.



Dr. Jack & June Yost
Hastings, Nebraska
Inducted 2004

In grateful recognition and appreciation for their ongoing support of Central Community College, and the establishment of the June Yost Nursing Scholarship Fund.



Dr. Joseph W. Preusser
Fairfield Bay, Arkansas
Inducted 2002

Honored for his 32 years of dedicated service to Central Community College, including 18 years as College President, and in grateful appreciation for his ongoing support of CCC students through the endowment of the Preusser Scholarship Fund with the CCC Foundation.



Ken Wortman
Aurora, Nebraska
Inducted 1994

Instrumental in creation of the Central Community College system. He was a member of the CCC Board of Governors from its inception in 1966 until his death on August 20, 2004.



Lois Behlen
Columbus, Nebraska
Inducted 1993

Strong supporter of Central Community College for more than 25 years. Mrs. Behlen was a leader of the CCC Foundation kick-off campaign.

Memorials/Honorariums

Over the years numerous memorial/honorarium gifts have been given to the CCC Foundation, with scholarships awarded from these donations.

The following is a list of donors who have contributed to a memorial/honorarium during the past fiscal year.

In Memory of Merle Anderson

Alan & Mary Kay Anderson
Dorothy Anderson
Richard & Connie Anderson
Scott D. Anderson

In Memory of Barb Averett

Steven Anderson
Anonymous (4)
Donna Augspurger
Theresa Bahns
Todd & Tamryn Beral
Gary & Jeanette Bolzer
Jo Brown
Rob & Joyce Carrig
Carol Cook
Mary Dickinson
Jo & Wayne Durst
Craig & Robin Ehrenberg
Farm Credit Services of America
Tricia & Cory Faust
James & Sue Ferguson
Sandra Fischer
Dan & Cindi Flammang
Dawn & Dr. Gregg Foote
Dave & Rae Fulton
Dr. Matt & Michele Gotschall
Laurie Grammer
George Green
George L. Green
Loren Green
Garry & Pat Gross
Terry & Annette Hash
Janet Hibbs
Kevin & Ileana Jarecki
Brenda & Paul Jazwick
Suzanne Green Johnston
Doug & Anne Kallesen
Daniel Kettelhake
Doug & Ramona Kluth
Denise Kracl
Jay & Rachelle Kuhl
Sharon Kuncel
Mark & Kay Kunhart
Delores Libsack
Thomas & Kathleen Liechti
Kimberly Loftin
Terry & Janelle Lutjens
Michele Matteson
Mary McHugh
Jody Most
Jeffrey Nalor
Timothy Owens
Leroy & Sylvia Pancheri
Teresa Pensick
Rita Perkins
Janelle & John Perrings
Dale & Jean Peterson
Gayle Peterson
Marvin & Rosalie Peterson
Diane & Brian Pillard
Clete & Chris Pillen
Alice Plettner
Daniel & Janice Potter
Ray & Tracylee Reifschneider

Beth Rice
Anne Robertson
Steve & Pam Rosse
Stephanie Rouse
Bill & Brenda Schaad
Sandi Seckel
Rebecca Shepherd
Tom & Jenny Schwank
George & Glenda Steinsberger
William Studham
Rick Tank
Joyce Walls
Roy & Mae Walter
Roger Wright

In Memory of Richard Averett

George & Glenda Steinsberger
Dave & Wanda Scharff

In Memory of James & Karen Baird

Anonymous
Marie A. Desmarais
John & Mary Ann Dobrovolny
Bob Glenn

In Memory of Jane Barr

Physicians at The Urology Center, PC

In Memory of Joan Barton

Dr. Matt & Michele Gotschall

In Memory of Lorne & Gwen Beck

William & Lynette Beck

In Honor of Dr. Lynn & Joan Black

Anonymous (3)
Glenda Heath

In Memory of Donald Berger

Central Community College - Columbus
Dr. Matt & Michele Gotschall

In Memory of Ron Boehler

Ronald Boehler Family - Kathleen, Daniel,
Kevin, Kourtney & Carter

In Memory of William Brandenburgh

Cheryl Brandenburgh

In Honor of Dr. Deb Brennan

Anonymous
Sheila A. Kiiker
Susan W. McDowall
Beth Meyer
Carrielynn Peace
Julie A. Rican
Dr. Candace & Ryan Walton

In Memory of James & Barbara Cronin

James L. Cronin Jr.

In Memory of Darrell Davidchik

Central Community College - Columbus
Dr. Matt & Michele Gotschall

In Honor of Jim R. DeBord

Ron & Tammy DeBord

In Memory of Bob & Phyllis Dryer

Sharon Liske

In Memory of James Dugan

Nebraska Truck Center, Inc.

In Memory of Dwight Duncan

Central Community College - Columbus

In Memory of Jan Duncan

Ronald Duncan

In Memory of Larry Emde

Dr. Matt & Michele Gotschall

In Memory of Kathaleen Fraudendorfer

Central Community College - Columbus
Dr. Matt & Michele Gotschall

In Memory of Larry French

Anonymous
Central Community College - Columbus
Dr. Matt & Michele Gotschall

In Memory of Chester & Mary Gausman

Laura V. Emde

In Honor of Mabel Gentry Gade

Dr. Deb & Bill Brennan

In Memory of Nellie Grim

Dr. Curtis Albers & Lisa McAloon Albers
JoAnn Bjorkman
Richard & Sandra Ellis
Seanne & Tom Emerton
Arlene Grone-Holmes
Don Jelinek
Helen Kolar
Gil & Mary Kuntz
Mark McCaffery
Gordon Sorensen

In Memory of Della Mae Gutschow

Anonymous

In Memory of Rod Hansen

CCC Foundation
Dr. LaVern & Connie Franzen
Pat & Marty Stange

In Memory of Tom Harvey

Jeffrey T. Schulz

In Honor of Vicki Harvey

Anonymous
Robert S. Drake
Laura V. Emde
Susan Hooker
Rhett & Megan Psota
Craig Ratzlaff

In Memory of Jennifer A. Hoagland

Patrick & Ann Scott
Dr. Candace & Ryan Walton

In Memory of Kevin Jarecki

Dr. Matt & Michele Gotschall

In Memory of Larry Johnson

Central Community College - Columbus

In Honor of Brad Keasling

Carrielynn Peace

In Honor of Wilma Kellogg

Alice Krueger
Victoria Nietfeld

In Honor of Chris & Mike Koile

Anonymous

In Memory of Delores Koliha

Central Community College - Columbus

In Memory of Pete Konen

Marcia Konen

In Memory of Helen Konicek

Central Community College - Columbus
Dr. Matt & Michele Gotschall

In Memory of Lindsay Larson

Kathryn Ewers
Melissa Kosch

In Memory of Gerald Leetsch

LaVon Montey

In Memory of Vince Lempke

Anonymous
Bill & Ruth Erwin
Pat Marquis
Steve Reiter
George & Glenda Steinsberger
Marilyn Vrana

In Memory of Jeff Lewis

Dr. Matt & Michele Gotschall

In Memory of Louis "Lou" R. Logullo

Central Community College - Columbus

In Memory of Dan Luton

Mary Luton

In Memory of Dr. Robert McPherson

Dr. Kathleen McPherson
Robin Menschenfreund

In Memory of Beverly-Jean Merritt

Central Community College - Columbus

In Memory of Doug Micek

Ivan Micek

In Memory of John & Anna Nonamaker

Mike & Pat Muth

In Memory of Gene Novotny

Dr. Matt & Michele Gotschall

In Memory of Peggy Radke

Anonymous
Dr. Matt & Michele Gotschall
Marianne Kindsfater
Colleen Quadhamer
Karen Reese
Meredith Smith

In Memory of Paul Rebrovich

George & Glenda Steinsberger

In Memory of Donald Rohrich

Dr. Matt & Michele Gotschall

In Memory of Charlene Ross

Dr. Matt & Michele Gotschall

In Memory of Dr. Pete & Pat Rush

Beverly Mackie
George & Glenda Steinsberger
Duane Vavra

In Memory of DeWayne Saathoff

Nebraska Truck Center, Inc.

In Memory of Amanda Schreiner

Tamra Bengtson
Jack & Lisa Schreiner

In Memory of Buz E. Shultz

Don & Penny Shultz

In Memory of Don Schupbach

Bud & Rita Fleischer
Dr. Matt & Michele Gotschall

In Memory of Charlotte Smith

Jodi Cramer & Family

In Memory of Irene Sobota

Central Community College - Columbus

In Memory of Louis Sr. & Reynalda Sota

Anonymous

In Memory of Mike Swanson

Linda Lautenschlager
Sandy Samuelson

In Memory of Judy Temme

Bill & Ruth Erwin

In Memory of Tony Turner

Highway Creepers Club
Kearney Concrete Co.
Ashley Turner

In Memory of Dr. Emily Jane Uzendoski

Steve Reiter
George & Glenda Steinsberger
Rebecca Swanson

In Memory of Rick Walton

Dr. Matt & Michele Gotschall

In Honor of Diana Watson

Robert Baker

In Memory of Marilyn Wheat

Amanda & Tanner Kinsey
Matthew & Jamie Lewis
Michael & Kristin Trotter
Dr. Jon S. Wheat
Micah Wheat

CCC Retirees

During the past fiscal year, 17 employees have retired from Central Community College. Those individuals were Deb Augustin, Kathleen Boehler, Maryann Bolton, Steve Buss, Ann Chambers, Clyde Childers, Lael Churchill, Christine Clark, Dorothy Condrey, Jolene Hake, Glenda Heath, Rosie Heinisch, Michele Lutz, Sue Mahlin, Mark McCaffery, Sherri Portenier, & Peggy Radke (deceased 4/23/21).

As employees begin thinking of retiring from Central Community College, the one thing they often mention is that they are going to miss being a part of the "Central Family" after their retirement. This is one reason the Foundation established a recurring event where all retirees can come together after they leave the College. We welcome all retirees, their significant others, and any surviving spouse to attend, to reconnect and enjoy camaraderie with other CCC retirees.

If you are interested in attending such an event, or would like to be invited to an event for another campus or center, please contact the Foundation at foundation@cccneb.edu, or at 402-460-2151.



Lael Churchill on the Hastings campus holding plaque.



Kathy Fuchser presenting Debra Augustin a plaque on the Columbus campus.

Warren & Velda Wilson Foundation

Warren & Velda Wilson devoted more than 60 years to farming in south central Nebraska. The couple had no children and, as part of their estate plan, they established an educational foundation to provide scholarships to help deserving young people in the area where they had made their living.

The Wilsons wrote, "It is our desire that these scholarships not be limited to graduating seniors with only the highest levels of academic achievement. Other factors are also important to us including good citizenship, involvement in school and community activities, and potential for future academic success."

Central Community College Foundation is the supporting organization for the Warren & Velda Wilson Foundation, which allows the Wilson Foundation assets to grow into perpetuity. Scholarship awards will now remain constant throughout the years to come.

The Warren & Velda Wilson Foundation is comprised of the following board members: John Farrell, President; Jennifer Fleischer, Vice President; Lu Loehr, Secretary/Treasurer; Scott Kummer, Jay Landell, and Brian Shaw.

Central Community College Foundation began coordinating this scholarship process in 2003. Ten Nebraska counties are included in the area eligible to apply for scholarships. They are Adams, Clay, Fillmore, Hall, Hamilton, Nuckolls, Phelps, Thayer, Webster, and York. All applicants must live in and graduate from a high school in one of the aforementioned counties. Scholarship recipients must also attend an institution of higher education in Nebraska the year following their graduation. This scholarship is non-renewable.



Nearly 6,000 students have benefited.

Dear Warren & Velda Wilson Foundation:

I am honored to have been selected as a recipient of the Warren and Velda Wilson Foundation Scholarship! Thank you for your generosity, which has allowed me to not have to pay any money out of pocket for my first year of college at CCC-Hastings!

As I complete my education at Central Community College – Hastings, I am very thankful for receiving your thoughtful gift! I will be able to work towards receiving my associates degree in Business Administration with a focus in accounting.

Thank you again for your thoughtful and generous gift!

Sincerely, Grace B.

\$225,000 awarded in 2020-2021.



Over \$6.5 million

in scholarships have been awarded.



Dear Warren & Velda Wilson Foundation Board:

I am writing to thank you for awarding me the Warren and Velda Wilson Foundation Scholarship. I am happy and so grateful that I was selected as the recipient of your scholarship.

My plans for this upcoming school year is to finish my general education requirements at Central Community College in Hastings. I plan to live in the dorms and I will be a residential assistant. After next year, I plan to be an academic transfer student to the University of Nebraska at Kearney. I will major in elementary education and minor in early childhood education. I hope to become an elementary school teacher upon graduating from UNK. The financial assistance your organization provided will be of great help to me in paying my educational expenses, and it will allow me to dedicate more of my time to studying.

Thank you again for your generosity and support. I hope one day I will be able to help students achieve their goals just as you have helped me.

Sincerely, Carissa C.

Entrepreneurship Centers

Small businesses represent a high percentage of all employers and are critically important to the ongoing growth of our community and country. In 1990, the CCC Foundation received specific donations, micro loan funds, and grants to establish the Small Business Institute to encourage the formation of new small businesses and to assist existing small businesses with growth opportunities. In 2020, the Small Business Institute (SBI) was rebranded the Entrepreneurship Center.

The Entrepreneurship Center is an integral part of the CCC Foundation and CCC. It is under the direction of a board of directors and staffed by directors in Columbus and Hastings.

Business and Startup Coaching

CCC's Entrepreneurship Center offers a variety of services for individuals and companies looking for technical or financial assistance in starting or growing their business. The Entrepreneurship Center offers coaching for small business and startup owners, including business planning, financial packaging, and more. Normally, there is no charge for the coaching services.



Interior view of the Grand Island Entrepreneurship Center.

Workshops, Seminars and Other Events to Educate and Promote Business Ownership

Workshops, seminars and other events are offered to educate and promote business ownership in the communities that it serves. The rewards of being your own boss are great, but so are the challenges. If you want to own your own business, we offer entrepreneurship education to help you develop the skills needed to get started. You can learn about opportunity analysis, marketing, finance, tax and legal issues, and even develop a business plan.

Incubator Space

The Entrepreneurship Center has a small business incubator in Hastings and Columbus. The main purpose of the incubator is to provide space at an affordable rate for new small business startups and/or for small business owners who wish to grow and expand. The incubator serves as a launching pad for businesses until they are able to graduate to a market-rate location or outgrow the space.

Capital Loan Fund

Entrepreneurs who may require financial help with startup costs or cash infusion for growth may apply for a low-interest loan at the Entrepreneurship Center through the Capital Loan Fund. A client may receive up to \$20,000 through the loan fund. Loans are reviewed and approved by a board of directors. The Capital Loan Fund is housed within the Central Community College Foundation.

For more information about the entrepreneurship center at Central Community College, contact:

Columbus
Doris Lux 402-562-1242 dlux@cccneb.edu

Hastings, Grand Island and Kearney
Maggie Esch 402-461-2406 maggiesch@cccneb.edu



Central Community College
Entrepreneurship Center

Donor Honor Roll

Over the past 32 years, thousands of individuals & organizations have designated Central Community College Foundation & the College as recipients of their contributions. These contributions have come in a variety of ways—through capital campaigns, memorials, scholarships, grants, employee appeals, gifts-in-kind & other fundraising activities. Our Donor Honor Roll reflects gifts from patrons to the CCC Foundation.

The CCC Foundation Donor Honor Roll includes the following categories: Board of Governor's Club—Platinum, Gold, Silver, or Bronze; President's Society, & Foundation Builders Club. To be included in the aforementioned categories the donor's lifetime contributions must fall within the designated monetary value & the most recent contribution must have been between July 1, 2018 & June 30, 2021. Deans Club, Faculty Club, Century Club & Campus Club include lifetime contributions within the designated monetary values & the most recent contribution must have been between July 1, 2020 & June 30, 2021.

Board of Governor's Club Platinum Donations Exceeding \$100,000

Acklie Charitable Foundation—Lincoln	Ron & Carol Cope Foundation—Kearney	Terry & Beth Millard—Columbus	Wendell & Frances Starr—Hastings
AGC Nebraska Chapter—Lincoln	Dutton Lainson Company—Hastings	NE Open Scholarship—Columbus	R. S. Stover Company—Marshalltown, IA
Anonymous (3)	Economic Development Council of Buffalo County—Kearney	Nebraska Machinery Co.—Omaha	Sunderland Foundation—Overland Park, KS
Becton Dickinson-West Therapy Inc.—Holdrege	Edgar & Frances Reynolds Foundation Inc.—Grand Island	Rhonda Pauley—Hastings	Thermo King Corporation—Hastings
Bernice Blomenkamp Smith Scholarship—Hastings	EducationQuest Foundation—Lincoln	Peter Kiewit Foundation—Omaha	T-L Irrigation Company—Hastings
Thomas & Lois Bertsch—Columbus	The Gene Haas Foundation—Oxnard, CA	Phelps County Community Foundation, Inc.—Holdrege	The Tyson Family Foundation, Inc.—Springdale, AR
Willard E. Borchers Family Charitable Foundation—Hastings	Hastings Irrigation Pipe Company—Hastings	Homer & Margaret Pierce—Hastings	Vishay Intertechnology Inc.—Columbus
Caterpillar Foundation—Peoria, IL	Heritage Bank—Hastings	Michael & Audrey Pitcher—Grand Island	Dallas & Carolyn Wegner—Kearney
CHI Health-St Francis Medical Center—Grand Island	Kathleen E. Tebbe Estate—Hastings	John & Sonia Sahling—Kearney	Wolbach Charitable Foundation—Grand Island
Columbus Community Hospital—Columbus	Kaufmann-Cummings Foundation—Grand Island	William & Ruth Scott Family Foundation—Omaha	
	Midlands Contracting—Kearney	Sherwood Foundation—Omaha	
		Drs. Greg & Marilee Smith—Denver, CO	

Board of Governor's Club Gold Donations \$50,000 to \$99,999

Arram Family Foundation—Kearney	Dramco Tool Co.—Grand Island	Hastings Community Foundation, Inc.—Hastings	Dr. Joseph & Therese Preusser—Fairfield Bay, AR
Gale & Paula Beiraw—Hastings	Robert & Verdella Emerson—Columbus	Hastings Family YMCA—Hastings	Lee & Eileen Saathoff—Hastings
Bruckman Rubber Co.—Hastings	eTeamsponsor Inc.—Concord, CA	Heritage Bank—Kearney	Jack & Lisa Schreiner—Hastings
Butler County Health Care Center—David City	First National Bank & Trust Co.—Columbus	William & Jody Hitesman—Juniata	Tasty Toppings Inc.—Columbus
Carriage House Foundation—Lincoln	Lyle & Diann Fleharty—Hastings	Hornady Manufacturing—Grand Island	Verizon Foundation
Cash-Wa Distributing Co.—Kearney	Bud & Rita Fleischer—Columbus	Walter & Gladys Luckey Memorial—David City	Brad Wegner—Kearney
Centennial Plastics Inc.—Hastings	Fluke Corporation—Everett, WA	Dale D. Murdoch Estate—Holdrege	Wells Fargo Bank Nebraska NA—Hastings
Columbus Bank & Trust Company—Columbus	Dr. LaVern & Connie Franzen—Hastings	Nebraska Aluminum Castings—Hastings	Wilkins Architecture Design Planning LLC—Kearney
Compass Group USA Inc.—Charlotte, NC	Grand Island Community Foundation—Grand Island	Nebraska Community Foundation, Inc.—Lincoln	
Jack & Judy Crowley—Hastings	Alan & Dorothy Hartley—Doniphan		
Diamond Plastics Corporation—Grand Island			

Board of Governor's Club Silver Donations \$25,000 to \$49,999

Ameritas Investment Corp.—Lincoln	First Nebraska Bank—Columbus	Kearney Concrete Co.—Kearney	Society of Plastics Engineers, Inc./Nebraska Chapter—Lincoln
Jeff S. & Lori A. Anderson—Hastings	Five Points Bank—Hastings	Terry & Susan Klatt—Hastings	ST PJ Supply Inc.—Seward
Anonymous	Five Points Bank—Kearney	Lexington Regional Health Center—Lexington	Vern & Esther Taylor Foundation—Grand Island
B-D Construction Inc.—Kearney	Flowserve Corporation—Hastings	Mary Lanning Healthcare—Hastings	Jay & Jeanine Trofholz—Columbus
Becton Dickinson Company—Columbus	Friesen Chevrolet—Sutton	Dean & Brenda Moors—Hastings	VFW Post 3704—Columbus
Deborah & Bill Brennan—Fort Pierce, FL	Dr. Kathy J. & Dean Fuchser—Columbus	Nebraska Land Improvement Contractors Association—Phillips	Devon & Jessica Wegner—Lincoln
Brown-Aden L.L.C.—Kearney	Wayne & Kathy Gappa—Kearney	NMC—Lincoln	Shane Wegner—Kearney
Larry & Uschi Butler—Hastings	Dr. Matt & Michele Gotschall—Grand Island	Raymond & Jennifer O'Connor—Grand Island	Woodwards Disposal Service—Hastings
Cardinal Tool & Die Inc.—Grand Island	Grand Island Express-GIX Logistics Inc.—Grand Island	Dr. John Pershing Jr. & Cathy Pershing—Hastings	YG-1 American Inc.—Vernon Hills, IL
CCC Grand Island Scholarship—Grand Island	Hastings Area Chamber of Commerce—Hastings	Pinnacle Bank—Columbus	Dale & Janie Zadina—Ord
Columbus Community Foundation, Inc.—Columbus	Heartland Bank—Hastings	Pinnacle Bank—Hastings	
Consolidated Concrete Company—Hastings	Heartland Bank—Kearney	Productivity Inc.—Omaha	
Cornerstone Bank—York	Industrial - Irrigation Services—Hastings	Sahling Kenworth Inc.—Kearney	
Maureen E. Eggert—Grand Island	Janssen & Sons Ford—Holdrege	Don & Penny Shultz—Grand Island	
First National Bank & Trust Co.—Kearney			

Board of Governor's Club Bronze Donations \$10,000 to \$24,999

Jon & Leslie Abegglen—Kearney	Renee Jo Deveny—Hastings	Johnson Imperial Home Co.—Hastings	O'Neill Transportation & Equipment—Grand Island
ADM Corn Processors—Columbus	Equitable Federal Savings Bank—Grand Island	Kearney Area Community Foundation—Kearney	Kitty M. Perkins Foundation—Hastings
Alan & Mary Kay Anderson—Hastings	Ronald & Ann Ernst—Columbus	Kearney Regional Medical Center—Kearney	Dale & Janet Pohlmann—Kearney
Dorothy Anderson—Hastings	Farm Credit Services of America—Omaha	Kiwanis Club—Grand Island	Pro-Cut International Equipment Solutions L.L.C.—West Lebanon, NH
Anonymous (2)	Five Points Bank—Grand Island	Kiwanis Club—Hastings	Doug & Karin Rieger—Columbus
James Baird—Clay Center	Follett Higher Education Group—Oak Brook, IL	Lexington Community Foundation—Lexington	Ishrat Saif & Imtiaz Islam—Kearney
William & Lynette Beck—Hastings	Mark & Beth Funkey—Hastings	Livingston Butler Volland Funeral Home & Cremation Center—Hastings	Sampson Construction—Kearney
BH Nebraska Gas Utility Co. L.L.C.—Rapid City, SD	Grayson Tool Co.—Minden	Edwin J. Loutzenheiser Family Trust—Hastings	Patrick & Ann Scott—Clarendon Hills, IL
Bierman Contracting, Inc.—Columbus	Great Western Bank—Hastings	Lutz—Grand Island	The Spotts Trust—Hastings
Big G Ace Lumber—Hastings	Vicki L. Harvey—Greeley	Lutz & Company, PC—Hastings	Marty & Pat Stange—Juniata
Benjamin A. Black Charitable Trust	Hastings Building Co.—Hastings	Dr. Stephen Mancusa—Columbus	George & Glenda Steinsberger—Columbus
Dr. Lynn & Joan Black—Omaha	Blessing Construction—Kearney	Steve & Rosie Heinisch—Columbus	Tab Holding Company, Inc.—Omaha
Brookestone Acres—Columbus	Brookestone Acres—Columbus	Jim & Connie Hellbusch—Columbus	Titan Machinery, Inc.—North Fargo, ND
Brown Transfer—Kearney	Brown Transfer—Kearney	Chuck Hoagland & Family—Ayr	Town & Country Bank—Ravenna
CAMACO—Columbus	CCC Student Activity Account—Hastings	Husker Power Products Inc.—Hastings	USA Outdoor—Kearney
Chartwells Dining Service—Hastings	Chartwells Dining Service—Hastings	IntelliCom Computer Consulting, Inc.—Kearney	Wayne & Sharon Vian—Grand Island
Dr. Kelly Christensen—Kearney	Dr. Kelly Christensen—Kearney	William H. Irby—Columbus	Vintage & Classic Wheels—Grand Island
Dr. Rick & Nikki Cimpl—Columbus	Dr. Rick & Nikki Cimpl—Columbus	Jacobsen, Orr, Lindstrom, & Holbrook P.C., L.L.O.—Kearney	Janel M. Walton—Kearney
Cooper Foundation—Lincoln	Cooper Foundation—Lincoln	Jerry Spady Pontiac Cadillac—Hastings	Ward Laboratories, Inc.—Kearney
Cornerstone Bank—Columbus	Cornerstone Bank—Columbus	Johnson Concrete Products—Hastings	Tracy & Phillip Watts—Wood River
The deStwolinski Family Foundation—Sioux City, IA	The deStwolinski Family Foundation—Sioux City, IA		Werner Construction Co.—Hastings

President's Society Donations \$5,000 to \$9,999

Adams Central High School—Hastings	Donovan Foote—Hastings	Courtney Lamberson—Grand Island	The Salvation Army—Hastings
Lafe Anderson—Hastings	Gessford Machine Shop Inc.—Hastings	Dan & Barb Larson—Palmer	Dave & Bev Schreiber—Columbus
Anonymous	Bob Glenn—Hastings	Tim & Barbara Lebsack—Hastings	Donald M. Schupbach Estate—Columbus
Donna Augspurger—Columbus	Grand Island Sunrise Rotary Club—Grand Island	Dr. Gerald & Bonnie Luckey—David City	Pat Sinnard—Hastings
Bank of Doniphan—Hastings	Matt & Suzanne Greenquist—Hastings	Robin & Loren Menschenfreund—Kearney	Brad & Rita Skiles—Huntley
Barney Insurance—Kearney	Jack Gutierrez—Columbus	Jo & Neal Suess—Columbus	Ivan Micek—Chicago, IL
B-D Construction—Columbus	Hall County Community Collaboration—Grand Island	Ann Marie Thorndike—Grand Island	Midway Chrysler Dodge Jeep—Kearney
BD Matching Gift Program—Princeton, NJ	Hamilton Telecommunications—Aurora	Nebraska Concrete & Aggregate Association—Lincoln	Nebraska Concrete & Aggregate Association—Lincoln
BD Medical Systems—Columbus	Hastings Builders Bureau—Hastings	Nebraska State Custodian Association—Saint Paul	Nebraska State Custodian Association—Saint Paul
Bellevue University—Bellevue	Hastings Public Schools Foundation—Hastings	Nebraskaland Distributors L.L.C.—Grand Island	Nebraskaland Distributors L.L.C.—Grand Island
Jim & Beth Boesch—Columbus	Heartland Builders Co.—Columbus	Northwestern Mutual Foundation—Princeton, NJ	John & Peg Welch—Hastings
Sandra & Dr. Karl Borden—Gibbon	Bruce Hendrickson—Holdrege	Samuel & Donna Welch—Richland	Wells Fargo Wealth Management Group—Hastings
Central Community College/Student Activity Fund—Columbus	Amy Hill—Lexington	Dr. Tom & Lynne Werner—Grand Island	Kathy Waitaszewski—Wood River
Columbus Area Future Fund—Columbus	Brian Hoffman & Dr. Kittie Grace—Hastings	Kathy Waitaszewski—Wood River	Jerilyn Wright—Kearney
Columbus United Federal Credit Union—Columbus	Mr. & Mrs. H. Donnell Hulme—Hastings	John & JoDell Payne—Kearney	Jennifer A. Wurdeman—Columbus
Control Management Inc.—Omaha	Howard & Belva Junker—Juniata	Dr. & Mrs. John Yost Multi-organizational Endowment Fund—Hastings	Dr. & Mrs. John Yost Multi-organizational Endowment Fund—Hastings
Contryman Associates PC—Hastings	Kearney Area Builders Association—Kearney	Mary & Joel Young—Columbus	Mary & Joel Young—Columbus
Dr. Paul & Trish Dietze—Hastings	Keith & Diane Keller—Harvard		
Drake Tool & Design Inc.—Hastings	Marcie C. & Chris Kemnitz—Hastings		
Eakes Office Solutions—Kearney	Marcia Konen—Hastings		
Electronic Systems Inc.—Hastings	Paul & Lynnette Krieger—Hastings		
Ellerbrock Norris Insurance—Hastings	KSO CPA's PC—Kearney		
Bill & Ruth Erwin—Monroe	Victoria Kucera—Lawrence		
Farris Engineering Inc.—Omaha	Kully Pipe & Steel Supply—Hastings		
First National Bank & Trust Co.—Grand Island			

129 donors
have given 10+ years



19 donors
have given 20+ years

Foundation Builders Club Donations \$1,000 to \$4,999

3M Company—Dallas, TX
 Steve & Merry Ablott—Inland
 Dr. George & Colleen Adam—Hastings
 Tyler & Stephanie Adam—Hastings
 Adams County Bank—Kenesaw
 Advanced Consulting Engineering Service—
 West Point
 Linda Aerni—Columbus
 Ag Processing Inc.—Hastings
 AGI MFS Stormor York Brownie—Grand Island
 Ashley & Anthony Allen—Hastings
 Nathan & Krescene Allen—Juniata
 Richard & Connie Anderson—Ayr
 Scott D. Anderson—Ayr
 Animal Health Services PC—Hastings
 Anonymous (18)
 ARL Credit Services Inc.—Columbus
 Roland & Doris Augspurger—Columbus
 B P O DOES #147—Grand Island
 Dr. Larry & Heather Baker—Hastings
 Robert F. Baker—Brunswick, GA
 Jim & Jere Baldwin—Columbus
 Kathryn R. Ballobin—Columbus
 Kent & Cindy Barney—Kearney
 Gary W. Barth—Hastings
 Evert J. Barton—Blue Hill
 Bruce & Theresa Bartos—Hastings
 Sharon & Bob Becker—Columbus
 Cheri Beda—Hastings
 Mike & Cheryl Benedict—Bellwood
 James & Carol Bennett—Columbus
 Big Muddy Workshop—Omaha
 JoAnn Bjorkman—Aurora
 David Black—Omaha
 Steven K. Black—San Jose, CA
 J. Britt Blackwell—Fullerton
 The Ronald Boehler Family - Kathleen,
 Daniel, Kevin, Kourtney & Carter—
 Hastings
 Beth Bohrer—Hastings
 Craig & Deb Boroff—Kearney
 Bill & Martha Boyd—Hastings
 Pat & Karen Boyd—Hastings
 Thomas Bramble & Shawn Bramble—
 Hastings
 Amber M. Braun—Clay Center
 Glen & Ramona Bredthauer—Hastings
 Charles E. Breunig—Lincoln
 Charles J. & Bonnie J. Brodersen—Hastings
 John & Sharon Brooks—Hastings
 Kevin & Bev Brostrom—Grand Island
 Bruce Furniture—Hastings
 Fritz & Robin Buckallew—Hastings
 Burlington Northern Santa Fe Railway
 Foundation—Fort Worth, TX
 Nell N. Burnham Ed.D.—Columbus
 Sandy Burris—Grand Island
 Steven Buss—Ayr
 Larry & Elaine Carmann—Davidson, NC
 Central Dental Group PC—Hastings
 Ann R. Chambers—Grand Island
 Charter Title & Escrow Service Inc.—
 Hastings
 Ron Christensen—Grand Island
 John Cimpl—Columbus
 Larry & Sandra Cleveland—Broomfield, CO
 Wanda Cloet—Sutton
 Dan & Carol Coffey—Hastings
 Stanley R. & Karen Coleman—Grand Island

Columbus Soccoer Teams—Columbus
 Dorothy J. Condreay—Lincoln
 Carral Castilla Family—Columbus
 Don & Lisa Cox—Trumbull
 Karen Cox—Grand Island
 Jodi Cramer & Family—Louisville, KY
 James L. Cronin Jr.—Saint Louis, MO
 Dana F. Cole & Company LLP—Grand Island
 Jason L. Davis—Hastings
 Troy S. & Pamela R. Davis—Hastings
 Ron & Tammy DeBord—Plattsmouth
 Sherry L. Desel—Wood River
 Marie A. Desmarais—Hastings
 Brad Dobesh—Grand Island
 John & Mary Ann Dobrovolny—Hastings
 Don Wasson Co.—Omaha
 Marcia F. Donley—Hastings
 Dr. Judy Dresser—Vancouver, WA
 Paul Dubas—Hastings
 Billy Dunbar
 Dunmire Fisher & Hastings—Hastings
 Sherie L. Dux-Ideus—Amherst
 Dvorak Law Group—Omaha
 Eakes Office Solutions—Hastings
 Electronic Contracting Company—Lincoln
 Laura V. Emde—Grand Island
 Emerson, Schumacher, Klutman & Valorz—
 Columbus
 Kathryn Ewers—Columbus
 FedEx—Grand Island
 Leon P. Finecy—Columbus
 Gregg & Dawn Foote—Columbus
 Andy & Anna Frahm—Lincoln
 Fraternal Order of Eagles - Eagle Riders—
 Kearney
 Gene J. Friesen—Hastings
 David & Rae Fulton—Columbus
 Kim Garretson—Columbus
 Dave & Pat Gartner—Hastings
 Cynthia R. Gaskill—Aurora
 Lisa L. Gdowski—Columbus
 General Collection Co. Inc.—Grand Island
 William & Jean Giddings—Orange City, IA
 Ron J. Galka—Grand Island
 Matthew L. Golter—Hildreth
 Dan & Jenny Gompert—Hastings
 Great Plains State Bank—Columbus
 Charlie Gregory—Grand Island
 Cindy & Darwin Hahn—Grand Island
 Michael & Colette Hansen—Columbus
 Hastings Catholic Schools Nevriy Center—
 Hastings
 Hastings College—Hastings
 Hastings Grain Inspection Inc.—Hastings
 Hausmann Construction—Lincoln
 Alicia & Dan Haussler—Grand Island
 Dee & Jerri Haussler—Hastings
 Andrea Hays—Hildreth
 Heartland United Way—Grand Island
 Robert & Janice Herbek—Hastings
 Janet Hibbs—Columbus
 Janice Tylene Hill—Hastings
 Barbara & Gordon Hinrichs—Lexington
 Bill & Lori Hodtwalker—Monroe
 Home Federal Savings & Loan Association
 of Nebraska—Lexington
 Susan L. Hooker—Grand Island
 Horner Lieske McBride & Kuhl Funeral
 Home—Kearney

Barry J. Horner—Aurora
 Hylee Horner—Aurora
 Mac & Mary Hull—Columbus
 Richard L. Hulsker—Sunnyvale, CA
 Kimberly J. Hurt—Dannebrog
 Huston & Higgins Attorneys—Grand Island
 Idea Bank Marketing—Hastings
 Kevin & Jackie Ingemansen—Columbus
 Island Supply Welding Co.—Grand Island
 Marlene Jeter—Columbus
 Dee Johnson—Columbus
 K Porter Construction Inc.—Norfolk
 Karnes Auto Repair—Hastings
 Travis L. Karr—Grand Island
 Craig & Lesa Kautz—Hastings
 Kearney Evening Lions Club—Kearney
 Bradley J. Keasling—Grand Island
 Bernie Keber—Columbus
 Dr. Larry L. Keller—Phillips
 John & Barbara Kellogg—Palmer
 Marianne & Gil Kindsfater—Kearney
 Joel King—Grand Island
 Ruth Kirkland—Kearney
 Jay & Leigh Kitson—Portage, MI
 Jeffrey Kitson—Columbus
 Ronald & Carol Kluck—Schuyler
 Brenda & Randy Knapp—Hastings
 Lenore Jean Koliha—Columbus
 Robin & Ann Koozer—Hastings
 Shelly & Brian Kort—Grand Island
 Jim & Cathy Krebsbach—Hastings
 Les Krings—Columbus
 Linda M. Kruse—Grand Island
 Gil & Mary Kuntz—Grand Island
 Frederic A. Kuta—Edgar
 Susan Kuta—Edgar
 Ellen L. Lake—Omaha
 Dr. George & Sandy Landgren—Hastings
 Brad & Theresa Lang—Hastings
 Erica Leffler—Columbus
 Luke & Kimberley Lemke—Columbus
 Erin Lesiak—Grand Island
 Devon & Sheila Lewis—Kearney
 L-H Manufacturing Co. Inc.—Hastings
 Dean & Jan Lindstrom—Kearney
 Jim & Sharon Liske—Grand Island
 Dr. Ed & Cheryl Lockwood—Hastings
 Michelle & Brandon Lubken—Hastings
 Elna R. Luedtke—Columbus
 Rae Ann Lurk—Hastings
 Mary Lutan—Grand Island
 Doris & Norman Lux—Columbus
 Beverly Mackie—Columbus
 Keith A. Manak—Columbus
 Patricia & Darral Marquis—Omaha
 Barbara A. Marsh—Grand Island
 Amy K. Marshall—Hastings
 Matheson—Hastings
 Duane J. Matson—Rising City
 Matt Friend Truck Equipment—Hastings
 Jessica J. McAndrew—Hastings
 Susan W. McDowall—Kearney
 Mechanical Sales—Omaha
 Dr. Todd Pankratz & Dr. Jessica Meeske—
 Hastings
 Sondra Meyer—Hastings
 Mid-American Research Chemical—
 Columbus
 Midwest Connect LLC—Kearney

Mid-West Lodge #317 A.F. & A.M.—Hastings
 Karen & Don Mroczek—Columbus
 Julie A. Mullen—Hastings
 Dr. Elmer G. Murman—Hastings
 Norman Nackerud—Hastings
 Nebraska Association of SkillsUSA Inc.—
 Lincoln
 Nebraska Softball Association—Hastings
 Lori Neid—North Charleston, SC
 Nelson Financial Services Inc.—Hastings
 Karen M. Niedfelt—Grand Island
 John M. Northrop—Hastings
 Pat & Ronnie O'Brien—Shelton
 Nichole & Michael Olson—Hastings
 Ingrid K. Orsted—Kearney
 Amy & Allan Osburn—Cairo
 Kimberly A. Ostliek—Columbus
 Abie & Don Ott—Trumbull
 Kim & Kevin Ottman—Grand Island
 Carrielynn L. Peace—Aurora
 Deb Pedersen—Saint Paul
 Ross & Karen Pesek—Omaha
 Thomas D. Peters—Grand Island
 Kipp & Sandi Petersen—Kearney
 Jared L. Pettit—Kearney
 Wilfred J. Piitz—Columbus
 Pinnacle Bank—Grand Island
 Alice M. Plettner—Columbus
 Kathy Harsh-Pollard—Columbus
 Sheryl L. Portenier—Hastings
 Prairie Title Inc.—Hastings
 Dr. Elizabeth R. Przymus—Columbus
 Rhett & Megan Psota—Grand Island
 B. Colleen Quadhamer—Minden
 Peg Radke—Grand Island
 Dale & Theresa Regier—Hampton
 Curtis & Thera Reimer—Hastings
 Steve Reiter—Bellwood
 Rod & Chyrel Remmers—Madison
 Retina Center of Nebraska—Hastings
 Ken & Peggy Rezac—Lincoln
 Julie A. Rican—Grand Island
 Kim Richman—Hastings
 Darren & Jennifer Robinson—Kearney
 Jan & Keith Rodehorst—Kearney
 LaNita & Herb Roeser—Grand Island
 Mike & Jessica Rohan—Hastings
 Royal Engineered Composites—Minden
 Roland & Patricia Rueschhoff—Columbus
 Sandy Samuelson—Hastings
 Leon Sanders—Columbus
 Bob Sass Flowers Inc.—Hastings
 Dr. Jeff & Kimberly Saum—Columbus
 Michele Schroer—Hastings
 Emma Sealey—Hastings
 John R. Seberg, D.D.S.—Hastings
 Seiler & Parker PC—Hastings
 Michelle L. Setlik—Grand Island
 Chuck Shoemaker & Lynne Friedewald—
 Hastings
 Sirius Computer Solutions—Omaha
 Lauren Slaughter—Hastings
 Sleep Inn & Suites Hotel—Columbus
 Cassie & David Smith—Lexington
 Gregg & Kathlene Smith—Hastings
 Michael Meyer—Schuyler
 Regina J. Somer—Grand Island
 Brandon & Amanda Stalvey—Hastings
 State Bank of Scotia—Scotia

Shelly Steinkruger—Juniata
 Richard & Kay Stelzer—Juniata
 Brian & Dawn Stock—Doniphan
 Robert & Jean Stowell—Ord
 Maggie Stubbs—Kearney
 Sullivan Shoemaker PC L.L.O.—Hastings
 Carmen L. Taylor—Grand Island
 Maureen P. Taylor—Louisville, KY
 The Salon—Columbus
 Thomsen Oil Co.—Hastings
 Ashley Turner—Kearney

Brent E. Adrian—Hastings
 Anonymous (9)
 Rock & Deb Augustin—Osceola
 Susan Baer—Columbus
 Barry & Gretchen Ballou—Hastings
 Bank of the Valley—Columbus
 Barbara Beck—Grand Island
 Larry & JoAnne Beiermann—Columbus
 Tamra Bengtson & David Johnson—Lincoln
 Cheryl Bowers-Richardson—Lexington
 Jeff Buescher—Hastings
 Laura Bulas—Hastings
 Capital Business Systems—Grand Island
 Drew Ceperley & Amy Morris—Hastings
 Dr. & Mrs. Beverly & Deremia Clark III—
 Denver, CO
 CMBA Architects—Grand Island
 Conway Pauley & Johnson PC—Hastings
 Dale's Electric L.L.C.—Hastings
 Daniel D. Davidchik—Columbus
 Daniel G. Deffenbaugh—Hastings
 Roger & Karen Doerr—Hastings
 Robert S. Drake—Kearney
 Ronald Duncan—Cairo
 Jordan Eisenmenger—Kearney
 Family Practice—Grand Island
 Feel Fit Health & Fitness Club—Grand Island

Anonymous (20)
 Christopher & Allison Atkinson—
 Oakland Park, FL
 Francis Ayimiah-Nterful—Kearney
 Ed & Sherry Ballweg—Columbus
 K S Bean—Columbus
 Bearded Buffalo Golf—Grand Island
 Pete & Carol Bennett—Columbus
 Jeff Bexten—Grand Island
 Joe & Amy Black—Hastings
 Bosselman Pump & Pantry, Inc.—
 Grand Island
 Terri Bossow—Grand Island
 Cheryl Brandenburgh—Bellwood
 David N. Brandt—Hastings
 Raymond & Joyce Brandt—Hastings
 Joy Bronson—Hastings
 Lael Churchill—Holstein
 City Iron & Metal—Hastings
 John & Katie Claus—Columbus
 Michael David—Grand Island
 Dr. Roger P. & Cecelia Davis—Kearney

U.S. Bank—Hastings
 Uden Plumbing & Heating Inc.—Hastings
 Union Pacific Corporation—Princeton, NJ
 United Way of South Central Nebraska—
 Hastings
 US Foods, Inc.—Grand Island
 Vaughans Printers—Hastings
 VFW Mt. Surabachi Post #1346—Hastings
 Doug & Chris Wagner—Columbus
 Chris & Amy Wahlmeier—Juniata
 Mike & Susan Walenz—Hastings

James & Sue Ferguson—Columbus
 Fill N' Chill—Hastings
 Hunter & Nichole Fladman—Platte Center
 Maria Flores—Grand Island
 Zach & Lindsay Frey—Hastings
 Mike & Jodi Garretson—Hastings
 Glur's Tavern—Columbus
 Douglas R. Hann—Columbus
 Sheila Hansen—Grand Island
 Hastings Vision Clinic—Hastings
 Donovan & Patricia Heimes—Columbus
 Jeff & Lindsay Higel—Kenesaw
 Wade P. Hilker—Columbus
 Home Real Estate—Hastings
 Craig D. Hundt—Lincoln
 Willis Hunt—Hastings
 Wesley C. Johnson—Garland, TX
 Tami Jones—Hastings
 Brad Kernick—Kearney
 Patricia R. Kirkegaard—Hastings
 Klein Insurance Inc.—Hastings
 Sarah L. Kort—Hastings
 Krieger Electric Co.—Hastings
 Robert & Marilyn Lammers—Kearney
 Linda Lautenschlager—Sutton
 Brenda Licari—Columbus
 Maria Marquez de Lopez—Grand Island

Faculty Club Donations \$250 to \$499

Roy & Gay DeMars—Hastings
 Roger & Jeanne DeVries—Hastings
 Keith T. Dubas—Aurora
 Jerry Dunn—Grand Island
 Wayne & Jo Durst—Starkville, MS
 Matthew & Janet Eppenbach—Ord
 Lu Ann & Jim Fitzgerald—Glenvil
 Sarah Fowler—Grand Island
 Brent & Patty Gollner—Hastings
 Ken & Letitia Gompert—Hastings
 Ronald & Marcia Grabowski—Grand Island
 Dennis & Coni Grennan—Columbus
 Guarantee Electric Company—Hastings
 Derek & Deanna Hanson—Columbus
 James R. Hoefler—Loveland, CO
 Kristin L. Hoelsing—Columbus
 Roxann Holliday—Grand Island
 Parker Hughes—Columbus
 Michael & Jessica Jacobi—Genoa
 Beth Kavan—Juniata
 Joseph Robert Kindig—Hastings
 Bo & Denise Kingery—Grand Island

Whitey & Shirley Waigren—Columbus
 Dr. Jerry D. & Allyson Wallace—Hastings
 Twila Wallace—Columbus
 Candace L. T. Walton—Grand Island
 Ray & Jolene Ward—Kearney
 Weber Insurance Agency—Columbus
 Dr. Jon S. Wheat—Kearney
 May & Ira Wierenga—Hastings
 Linda Wilke-Heil—Rockville
 Margaret Williams—Grand Island
 Richard Williams—Naches, WA

Susan Mahlin—Columbus
 Gene M. Manhart—Central City
 Randy Manning—Shelton
 Kathy Marble—Prosser
 Debra & Robert Martinez—Grand Island
 Joan & David McCarthy—Hastings
 Mike & Tracy McGahan—Grand Island
 John & Linda McPhail—Columbus
 Beth Meyer—Grand Island
 Scott C. & Cherise Miller—Grand Island
 Dennis & Marlene Mullen—Hastings
 Patricia & Michael Muth—Johnson Lake
 Jeffrey & Michelle Naylor—Columbus
 Tracy & Michelle Ochsner—Hastings
 Owens Land & Cattle, Inc.—Columbus
 Doug & Joan Pauley—Columbus
 PDR of Central Nebraska—Grand Island
 Pediatric Dental Specialists of Greater
 Nebraska—Hastings
 David & Marge Peterson—Hastings
 Jamey Peterson-Jones—Doniphan
 Caitlin Pettman—Grand Island
 Krieger Electric Co.—Hastings
 Piper I Sandler—Lincoln
 J. A. Quattrocchi, D.D.S. PC—Columbus
 Quirk Land & Cattle Co.—Hastings
 Dr. Crystal Ramm—Ord

Stu Williams—Phillips
 Heidi Wilshusen—Columbus
 Linda K. Wiltrout—Juniata
 Roger & Judy Wurdeman—Columbus
 Xpress Mart—Hastings
 Josh Yost & Amy Skalka—Hastings
 Youth Leadership Diversity Conference—
 Grand Island
 Jackie L. Zeckser—Hastings
 Rachel Zeiger—Grand Island

Debra & Thomas Ramm—Valentine
 Joni K. Ransom—Grand Island
 Courtney & Brian Rempe—Juniata
 William Ross—Kearney
 Russ's Market—Hastings
 Rutt's Heating & Air Conditioning Inc.—
 Hastings
 Dave & Wanda Scharff—Columbus
 Rod & Colleen Schmidt—Grand Island
 Larry R. & Jolene M. Schmitt—Grand Island
 Marvin & Dee Schultes—Hastings
 Jeffrey T. Schulz—Grand Island
 Kelsey & Brady Seidler—Hastings
 Kim L. Severyn—Columbus
 Craig A. Shaw—Roseland
 Scott & Brenda Smejkal—Columbus
 Elizabeth D. Smith—Grand Island
 Mike & Trish Sullivan—Hastings
 Michael & Kristin Trotter—Windham, NH
 Duane & Phyllis Ann Vavra—Columbus
 Thomas L. Veik—Columbus
 Keith & Jana Vincik—Grand Island
 Judith A. Weston—Juniata
 Andy & Paulette (Carrig) Wieser—Columbus
 Daniel & Christine Wissing—Grand Island

Sam's Club—Grand Island
 Luke G. Schenk—Hastings
 Liz Seifert—Dannebrog
 Kayla M. Sheffield—Grand Island
 Rebecca L. Skalka—Glenvil
 Margaret (Peg) Slusarski—Columbus
 Jan & Tom Sorahan—Grand Island
 Francis Glenn Sparks—Grand Island
 Kyle L. Sterner—Doniphan
 Sara Stroman—Hastings
 Stuhr Museum—Grand Island
 W.O. Zangger & Son, Inc.—North Loup
 Warped Sportz—Wood River
 Wealth Advisors Network, Inc.—Hastings
 Ashley M. Weets—Kearney
 Micah Wheat—Omaha
 Thomas S. Wrigley, Jr.—Columbus

In Memory of Sarah Jo Reha—Bellwood

Century Club Donations \$100 to \$249

Brandi & Vance Allison—Lincoln
George Anderson—Hastings
Anonymous (19)
Arts & Drafts Studio—Grand Island
Gary A. Becher—Columbus
Jamie Bennett—Columbus
Catherine Bergin—Hastings
Martha L. Bergquist—Oxford
Michael P. Biere—Hastings
Steven Boldt—Riverdale
Bridge Street Auto—Lexington
Kelly Burgess—Dannebrog
C & J Services LLC—Columbus
Andrew D. Callahan—Hastings
Jaycee Carroll—Grand Island
Karol K. Cavanaugh—Ragan
Robin K. Coan—Platte Center
Carol Cook—Columbus
Doc & Mary Coulter—Hastings
Adam & Jennifer Daake—Kearney
Chris & Angela Davidson—Grand Island
Valeria Denman—Grand Island
Richard & Sandra Ellis—Lincoln
Floyd Fanning—Lincoln

Susan & Michael Farmer—Plymouth, MN
Andrew & Becky Fausett—Grand Island
Bryant & Kristina Foth—Ord
Emily Gildersleeve—Cairo
Monica Gotschall—Grand Island
Rick Grabo—Columbus
George Green, George L. Green, Loren Green
& Suzanne Green Johnston—Minatare
Sean Griffin—Juniata
Matt Grimes—Central City
Jim & Nancy Guthmann—Hastings
Jolene A. Hake—Leigh
Hawken T. Hanna—Columbus
Lee Hassebrook—Humphrey
Hastings Seamless Gutter—Juniata
James & Linda Havelka—North Bend
Marty & Judy Hoch—Hastings
Georgina L. Hueske—Hastings
Kevin S. Hunt—Minden
Rita Ingold—Columbus
Shannon D. James—Hastings
Dan Jelinek—Grand Island
Kevin & Karen Johnson—Hastings
Kearney Massage & Day Spa—Kearney

Sheila A. Kiiker—Doniphan
Amanda & Tanner Kinsey—Fort Collins, CO
Harold & Milrae Korb—Hastings
Denise J. Kracl—Schuyler
Neal & Shirl Kratochvil—Columbus
Alice Krueger—Pensacola Beach, FL
Becka Krueger—Pensacola, FL
Emily Mach—Columbus
McCann Family—Grand Island
Sherry Morrow—Kearney
Jerry J. Muller—North Bend
Benjamin Newton & Rosemary Gomez—
Grand Island
Victoria Nietfeld—Grand Island
Pam Northrup—Grand Island
Jorn & Mary Olsen—Hastings
Leroy & Sylvia Pancheri—Idaho Falls, ID
Anna Payne-Polson—Kearney
Mr. & Mrs. Marvin Peterson—Columbus
Misty Peterson—Grand Island
Marty & Angie Pinkerman—Hastings
Mary & Rockford Plettner—Columbus
Abby Pollart—Columbus
David & Gwendalyn Ptak—Hastings

Diana Rainforth—Doniphan
Ray H. Reifschneider—Blackfoot, ID
Prent & Peggy Roth—Columbus
Amy Sandeen—Hastings
Schumacher, Smejkal, Brockhaus & Herley
P.C.—Columbus
Jenny S. Scott—Hastings
Meredith B. Smith—Grand Island
Kaitlyn Starkey—Grand Island
Andrew Stock—Lincoln
Rebecca J. Swanson—Omaha
Texas T-Bone—Grand Island
The Urology Center, PC—Columbus
Lindsey Totty—Boyd, TX
Margaret R. Treffer—Juniata
Austin Urkoski—Creston
VFW Post 1347—Grand Island
Laurel Volpe—Kearney
Jeff Wallace—Hastings
Callie Watson—Plattsmouth
Teresa & Gerald West—Grand Island
Erika D. Wolfe—Grand Island
Laura Zuchovicki—Columbus

Campus Club Donations Up To \$99

Dr. Curtis Albers & Lisa McAloon Albers—
Grand Island
Theodore Aldrich—Burwell
Steven Anderson—Columbus
Anonymous (6)
Wayne Babel—Columbus
Laurel Bain—Kearney
Jason R. Baker—Hastings
Gary & Jeanette Bolzer—Scottsbluff
Jeff & Kari Bourke—Lexington
Carol & Tim Boyle—Elwood
Valerie Bren—Hastings
Sue Carlson—Grand Island
David Cassidy—Columbus
The Chicken Coop—Grand Island
Madalyn Gotschall & Kyle Courts—Kearney
Dale R. Davis—Hastings
Mary Dickinson—Brule
Dick's Sporting Goods—Grand Island
DiStar Industries—Columbus
Howard D. Dondlinger—Kearney
Molly & James Doran—Lincoln
Dunham's Sports—Hastings
El Toro Mexican Restaurant—Grand Island
Seanne & Tom Emerton—Cairo
Gayle A. Engel—Hastings
Janet L. Eppenbach—Ord
Maggie Esch—Hastings
Tricia & Cory Faust—Columbus
Pierce Fiala—Hastings
First Street Brewery Co.—Hastings
Sandie Fischer—Columbus
Dan Flammang—Scottsbluff
Janice & Kenneth Franzen—Hastings
Megan Fritz—Hastings

Michael D. Gapp—Grand Island
Randy & Kathryn Geier—Wauneta
Mallory Gotschall—Grand Island
Arlene Grone-Holmes—Grand Island
Garry & Pat Gross—Gering
Lanae Hall—Hastings
Drew & Amy Harris—Juniata
David P. Hassett—Cairo
Glenda Heath—Grand Island
Jessica S. Igo—Grand Island
Jared Jackson—Hastings
Brenda & Paul Jazwick—Columbus
Ryan A. Jenkins—Hastings
Tanner Jenkins—Hastings
Amy Jensen—Hastings
Josh & Summer Jess—Ord
Brenda L. John—Hastings
Douglas & Anne Kallesen—Columbus
Alex & Abby Keele—Hastings
Steve Kelso—Central City
Daniel C. Kettelhake—Tecumseh
Helen Kolar—Wolbach
Dylan Joseph Krings—Kearney
Michael & Jennifer Krings—Hastings
Michael & Tonya Krueger—Hastings
Jay & Rachelle Kuhl—Columbus
Sharon Kuncel—Columbus
Kay & Mark Kunhart—Columbus
Colleen Lange—Grand Island
Delores Libsack—Scottsbluff
Thomas & Kathleen Liechti—Bellevue
Linden's Plumbing—Lexington
Kimberly Loftin—Fort Collins, CO
Jamie K. Logue—Grand Island
Chris & Brad Luchsinger—Columbus

Terry & Janelle Lutjens—Platte Center
M & R Thrift—Schuyler
Kelly & Brian Magiera—Ord
Constance Malloy—Hastings
Ty Mangers—Hastings
Kathy Margheim—Columbus
Michele Matteson—Columbus
Mark McCaffery—Grand Island
Mary McHugh—Columbus
Vikki Mihulka—Columbus
Hannah I. Miller—Columbus
Kimberly Milovac—Hastings
Moonlight Ridge Vineyard—Grand Island
Alyssa & Zach Nickolite—Columbus
John W. Oberheide—Hastings
Elena Olson King—Holdrege
Marcia A. Ostmeyer—Osceola
Pacha Soap Company—Hastings
Jamie Partridge—Holdrege
Kristina Pearson—Grand Island
Rita Perkins—Platte Center
Janelle & John Perrings—Columbus
Dolly Pesek—Papillion
Dale & Jean Peterson—Columbus
Mark E. Peterson—Ord
Shannon Elise Peterson—Hastings
Mary Pieper—North Platte
Diane & Brian Pillard—Lincoln
Catherine Pohl—Bruno
Charles & Susan Pollart—Holly, CO
Daniel & Janice Potter—Rising City
Gabby Prickett—Hastings
Karen Reese—Grand Island
Macy & Ryan Reichmuth—Leigh
Stella Rae & Rudy John Reichmuth—Leigh

Wren Reichmuth—Leigh
Beth Rice—Columbus
Janice F. Richter—Juniata
Riddle's Jewelry—Grand Island
In Honor of Alice Plettner—Genoa
Stephanie E. Rouse—Seward
Leroy & Jolene Russell—Beatrice
Debra Scharadt—Carleton
Lisa & Kip Schuettler—Columbus
Danielle L. Schwinn—Hastings
Kimberly R. Scow—Columbus
Sandi Seckel—Columbus
Rebecca Shepherd—Columbus
Doug & Marnie Soderquist—Hastings
Jennifer Soderquist—Hastings
Gordon Sorensen—Cairo
Lenette & Tod Sprunk—Columbus
Steinbrink Landscaping & Greenhouses—
Kearney
Stowell, Geweke & Piskorski—Ord
William Studham—Big Springs
Rick Tank—Silver Creek
Aaron Thiessen—Hastings
Chelsa Thompson—Genoa
Alex Toney—Hastings
Allen & Shelly Turk—Hastings
Stephanie Tschetter—Columbus
Curt Vodehnal—Grand Island
Joseph & Chris Wadas—Ord
Jennifer M. Walker—Grand Island
Timm Waller—Stromsburg
Darrin Wilcox—Grand Island
Woerth Construction Inc.—Columbus
Roger Wright—Livingston, TX
Derek & Amanda Zeisler—Hastings

Employee Donors

Support from employees of Central Community College and the Foundation is instrumental in the success of the CCC Foundation's fundraising efforts. While the dollars contributed by the employees are important, even more significant is the loyalty, commitment and dedication that these donations represent.

The following list represents 342 part-time, full-time and community education employees who have contributed to the CCC Foundation's 2020 Pacesetter Campaign, 2020 Employee Appeal, paid to participate in the 2020 Pro-Am Golf Tournament, donated their Service or Retirement Awards, and/or participated in other fundraising opportunities sponsored by the CCC Foundation.

**Please accept our apologies for any inaccuracies or unintentional omissions.*

Brent Adrian
Theodore Aldrich
Ashley Allen
Nathan Allen
Anonymous (60)
Debra Augustin
Francis Ayimiah-Nterful
Susan Baer
Jason Baker
Jim Baldwin
Kathryn Ballobin
Edward Ballweg
Bruce Bartos
Gary Becher
Barbara Beck
Cheri Beda
Jamie Bennett
Cathy Bergin
Martha Bergquist
Jeff Bexten
Michael Biere
Joe Black
Britt Blackwell
Craig Boroff
Terri Bossow
Cheryl Bowers-Richardson
Carol Boyle
Amber Braun
Joy Bronson
Robin Buckallew
Jeff Buescher
Laura Bulas
Steven Buss
Andrew Callahan
Sue Carlson
Jaycee Carroll
David Cassidy
Karol Cavanaugh
Drew Ceperley
Dr. Kelly Christensen
Ronald Christensen
Lael Churchill
Dr. Beverly Clark III
Deremia Clark
Wanda Cloet
Robin Coan
Karen Cox
Adam Daake
Michael David
Daniel Davidchik
Angela Davidson
Dale Davis
Jason Davis
Troy Davis
Daniel Deffenbaugh
Valeria Denman
Sherry Desel

Marie Desmarais
Brad Dobesh
Marcia Donley
Robert Drake
Keith Dubas
Jerry Dunn
Sherrie Dux-Ideus
Jordan Eisenmenger
Doris Elifritz-Lux
Laura Emde
Gayle Engel
Janet Eppenbach
Maggie Esch
Kathy Ewers
Andrew Fausett
Rebecca Fausett
Lu Ann Fitzgerald
Maria Flores
Sarah Fowler
Gene Friesen
Megan Fritz
Dr. Kathy J. Fuchser
Mark Funkey
Michael Gapp
Kim Garretson
Michael Garretson
Cindy Gaskill
Lisa Gdowski
Emily Gildersleeve
Ron Golka
Dan Gompert
Ken Gompert
Dr. Matt Gotschall
Rick Grabo
Sean Griffin
Matt Grimes
Jolene Hake
Doug Hann
Hawken Hanna
Sheila Hansen
David Hassett
Andrea Hays
Glenda Heath
Rosie Heinisch
Steve Heinisch
Lindsay Higel
Wade Hilker
Amy Hill
Lori Hodtwalker
Kristin Hoelsing
Brian Hoffman
Roxann Holliday
Susan Hooker
Barry Horner
Hylee Horner
Georgina Hueske
Kevin Hunt

Kimberly Hurt
Jessica Igo
Shannon James
Tanner Jenkins
Amy Jensen
Dee Johnson
Tami Jones
Beth Kavan
Bradley Keasling
Steve Kelso
Dr. Marcie Kemnitz
Sheila Kiiker
Denise Kingery
Patricia Kirkegaard
Ruth Kirkland
Carol Kluck
Ronald Kluck
Lenore Kaliha
Sarah Kort
Shelly Kort
Melissa Kosch
Dylan Krings
Jeff Kroeker
Carol Kucera
Vicki Kucera
Fred Kuta
Susan Kuta
Courtney Lamberson
Bradley Lang
Colleen Lange
Barb Larson
Linda Lautenschlager
Erica Leffler
Erin Lesiak
Brenda Licari
Sharon Liske
Maria Lopez
Roberto Lopez
Cindy Lathrop
Michelle Lubken
Emily Mach
Bev Mackie
Susan Mahlin
Constance Malloy
Keith Manak
Gene Manhart
Randy Manning
Kathy Marble
Kathy Margheim
Barbara Marsh
Amy Marshall
Mark McCaffery
Matthew McCann
Joan McCarthy
Dr. Susan McDowell
Beth Meyer
Sandra Meyer

Jeanne Micek
Hannah Miller
Scott Miller
Kimberly Milovac
Christina Miotke
Dean Moors
Pennie Morgan
Julie Mullen
Jerry Muller
Kellie Newhouse
Benjamin Newton
Alyssa Nickolite
Pamela Northrup
John Oberheide
Elena Olson King
Carol Olson
Ingrid Orsted
Amy Osburn
Kimberly Ostdiek
Abigail Ott
Kim Ottman
Jamie Partridge
Doug Pauley
Anna Payne-Polson
Carrielynn L. Peace
Kristina Pearson
Tom Peters
Misty Peterson
Shannon Peterson
Jamey Peterson-Jones
Jared Pettit
Caitlin Pettman
Willie Piitz
Teresa Pinon
Brenda Pollart
Sherri Portenier
Gabby Prickett
Dr. Elizabeth Przymus
Rhett Psota
Crystal Ramm
Joni Ransom
Craig Ratzlaff
Larry Reha
Steven Reiter
Courtney Remppe
Julie Rican
Janice Richter
Karin Rieger
Jessica Rohan
Sandy Samuelsen
Kimberly Saum
Debra Scharadt
Luke Schenk
Larry Schmitt
Michele Schroer
Jeffrey Schulz
Danielle Schwinn

Jenny Scott
Kimberly Scow
Kelsey Seidler
Michelle Setlik
Kim Severyn
Craig Shaw
Kayla Sheffield
Patricia Sinnard
Rebecca Skalka
Lauren Slaughter
Margaret Slusarski
Brenda Smejkal
Elizabeth Smith
Mike Sobota
Jennifer Soderquist
Regina Somer
Glenn Sparks
Lenette Sprunk
Brandon Stalvey
Pat Stange
Shelly Steinkruger
Kyle Sterner
Andrew Stock
Sara Stroman
Aaron Thiessen
Chelsa Thompson
Alex Toney
Margaret Treffer
Stephanie Tschetter
Jana Vincik
Keith Vincik
Laurel Volpe
Christopher Waddle
Amy Wahlmeier
Jennifer Walker
Dr. Jerry Wallace
Dr. Candace Walton
Janel Walton
Callie Watson
Diana Watson
Tracy Watts
Ashley Weets
Teresa West
Darrin Wilcox
Linda Wilke-Heil
Margaret Williams
Stuart Williams
Heidi Wilshusen
Linda Wiltrout
Kathy Witaszewski
Erika Wolfe
T.J. Wrigley
Jennifer Wurdeman
Judy Wurdeman
Mary Young
Jackie Zeckser

215 New
donors in fiscal 2021



897 Total
donors in fiscal 2021



Pro-Am Golf Tournament

The 30th Annual CCC Foundation Pro-Am Golf Tournament was held on September 14, 2020 at the Lochland Country Club in Hastings, Nebraska. The first Pro-Am was held in October 1991 at Lochland Country Club with 22 professionals and 88 amateurs participating. The 1991 event generated \$10,000 in student support.

This year, we welcomed 36 amateur teams (144 individuals). A new Pro format was used where six Pros were stationed at various tee boxes on the course. The teams could opt to take the Pro's shot on those. Pros who participated were David Honnens – NE Section of PGA; Josh Reinertson – Gibbon; Rylee Reinertson – Norman, Oklahoma; Steve Friesen – Firethorn Golf Club, Lincoln; Caleb Malenke – Quarry Oakes Golf Club; and Jim White – The Fairways, Lincoln.

Jack Crowley, former CCCF executive director, teed off for the opening shot of the tournament. The 2020 event generated over \$25,000 in student support.

Congratulations to the following winners:

Low Net with a score of 52 – (left to right) Jim Pirnie & Bruce Kuhl. Not pictured are Joel Poppe & Rob Borgeson



Low Gross with a score of 56 – (left to right) Chris Wissing, Sara Knaub, Ron Wissing & Chris Johnson.

Thank you to the following sponsors and donors:

Title Sponsor @ \$5,000 – Mary Lanning Healthcare

Eagle Sponsor @ \$2,500 – Pinnacle Bank

Green Sponsors @ \$1,200 each – AGI/MFS, Five Points Bank of Hastings, Nebraskaland Distributors, Chartwells, FNBO Wealth Management, Northwestern Mutual Wealth Management Company, Columbus Community Hospital, GIX Logistics, Sirius, Control Management Inc., Heartland Bank, Wells Fargo, Farris Engineering, Mechanical Sales, Inc. & Wilkins Architecture|Design|Planning

Fairway Sponsors @ \$650 each – Big Muddy Workshop, Centennial Plastics, CMBA Architects, First Nebraska Bank & JBS

Tee Box Sponsors @ \$300 each – Bellevue University, Bosselman Pump & Pantry, Capital Business Systems, CHI Saint Francis, Contryman Wealth Advisors & Contryman Associates CPA's, Dana F. Cole & Company LLP, Family Practice of Grand Island, Equitable Bank, General Collections, Hamilton Communications, Hausmann Construction, IntelliCom, Matheson, Oakeson Steiner Wealth & Retirement, Pershing Orthodontics, Sam's Club, SkillsUSA Nebraska, Union Bank & Trust, Wells Fargo Advisors-Brian Stock & Woodward's Disposal Service Inc.

Lunch Sponsor – Lutz of Hastings

Donors – Five Points Bank-Grand Island, Idea Bank, Island Supply Welding, Prairie Title, Rob Randels, Don Wasson & Dr. John & Peg Welch

Alumni Relations

The first Central Community College Alumni Weekend took place May 13–15 at the Hastings Campus. The events kicked off with a red-carpet premier at the Hastings Museum of the movie Bunker University, a documentary of the Naval Ammunition Depot and creation of the Hastings Campus. Other events included a CCC alumni golf outing at the Hastings Elks Club, a 5k glow run, tours of the Hastings Campus buildings, and a downtown evening social. Alumni Weekend concluded with a car show and taste of Hastings, featuring local food vendors.



Outstanding CCC Alumni

Charles E. Sepers Jr. Columbus Campus



Dr. Sepers is the Chief Public Health Officer for the East Central District Health Department, where he serves as the chief public health strategist for Boone, Colfax, Nance, and Platte Counties.

He completed his Associate of Arts degree at Central Community College-Grand Island and Bachelor of Science degree at the University of Nebraska at Kearney in Psychology and Exercise Science. He completed his Master of Public Health at the University of Kansas Medical Center and completed both his Master of Arts and his Doctor of Philosophy degrees in Behavioral Psychology, with an emphasis in community health and development at the University of Kansas.

With nearly 15 years of public health experience, his work has focused primarily on understanding and improving conditions that contribute to health and well-being by working with communities, particularly among traditionally underserved populations experiencing health disparity, especially among minorities and low-income populations. Over the years, his work has focused on addressing childhood obesity within urban and rural communities, improving physical activity and healthy food access among Latinos, using Federally Qualified Health Centers and Patient-Centered Medical homes as a public health strategy for addressing diabetes, healthcare access among minority populations, implementing Health-in-All policies, and working with World Health Organization colleagues to implement and evaluate social mobilization efforts to address the 2015 West Nile Virus outbreak in West Africa.



Allan Wade Osburn Grand Island Campus

Allan Osburn earned an Associate of Arts academic transfer degree from CCC-Grand Island in 2017, graduating with honors. He then transferred to the University of Nebraska at Kearney to study education, graduating summa cum laude with a Bachelor of Arts degree in secondary education, with a field endorsement in grades 7-12 social studies and a minor in special education. Allan is currently pursuing a master's degree in special education from the University of Nebraska at Kearney.

Allan is currently teaching middle school special education at Ravenna Public Schools. He is an Army veteran having served three years active duty and nearly 20 years in the Army reserves. He has served as a volunteer firefighter for over 30 years, a Boy Scout Leader for over 25 years, and he is the commander of Cairo American Legion Post 333.

Throughout Allan's academic career he has been an active member of Phi Theta Kappa, Alpha Tau Tau chapter, and he is currently serving as the Vice President of the alumni association of the International Honor Society for two-year colleges. He is a member of Phi Alpha Theta; the History Honor Society; Kappa Delta Pi, the International Honor Society in Education, and Phi Kappa Phi, the Honor Society.

Allan lives in Cairo with his wife, Amy. He has three sons, one daughter, a son-in-law and is a proud papa to three wonderful grandchildren. In his spare time he loves to read about the Civil War, World War I & II, as well as working the landscape of his outdoor living space at home.

Bradley Keasling Hastings Campus



Bradley earned an Associate of Applied Science degree in information technology/networking from CCC-Hastings Campus in 2001. He then went on to earn a Bachelor's degree in business management (2006) and a Master of Business Administration (2008) both from Bellevue University-Grand Island campus. Bradley served as the Associate Dean of Instruction for the Business Division at Central Community College in Grand Island, NE from April 2017 to August 2021. The position supervised faculty on the Grand Island and Columbus Campuses, and the Kearney Learning Center. He currently works as the Director of Workforce & Community Education for Wayne State College in Grand Island, NE.

Bradley has worked in a variety of industries in his working career. The industries include: farming, meat industry, retail, manufacturing, finance, banking, sales and currently higher education. After working in the for-profit industry for over 10 years, Bradley felt like it was time to give back to others what he had received. In 2011, he was fortunate enough to receive a position with Bellevue University on the Central Community College-Grand Island Campus. While working full-time at Bellevue University, Bradley started teaching part time at Central Community College in Business and Information Technology. In addition, he also was teaching in the night business program for Bellevue University. He loved helping change the lives of his students from day one to the last day of the semester.

Bradley grew up in Harvard, NE and attended Harvard Public School from Pre-K to 12th grade. He moved to Hastings a short time after high school and has resided in Grand Island for the last 14 years. Bradley is currently an active member of Peace Lutheran Church in Grand Island, serving on the Leadership team called Mission and Ministry Council, Praise Team and filling in as a Lay Minister when needed. Bradley is also active in the community and serves on the CHI St. Francis Foundation Board of Directors. His hobbies include spending time with family and friends, golfing and continuing to be a lifelong learner. Bradley has been married to his wonderful wife and high school sweetheart, Katie Keasling, for 15 years, and they have two awesome and active daughters, Chloe (age 13) and Ellie (age 9).

Dear Kaufmann-Cummings Trust,

I am honored to be one of the recipients of the Kaufmann-Cummings Trust Scholarship. Thanks for your generous support.

Growing up in a Middle-Class home with amazing parents has taught me the value of hard work and perseverance. The challenges they brought upon me have helped me grow as a person and become more humble and helped me realize the true value of a college education.

I will begin my associate degree as a freshman at Central Community College in Hastings. I plan on prioritizing my grades and education, then volunteering any other time I have. My plans at this stage are to complete a major in Construction Management. CCC offers one of the most exemplary programs in the state, and I consider myself fortunate to be able to attend.

Working as a volunteer in my community throughout my high school career, I enjoyed helping people learn about community services available to them. I hope to be able to serve in a Construction position sometime in the future, where I might have even more of an ability to help the less fortunate. My educational pursuits would not be possible without the generous support from scholarship sponsors like you. Thank you for enabling this opportunity!

Sincerely, Jake K.

Alumni Anecdotes



Abel Juan

As a high school student I was never really interested in attending college. Therefore, I never looked into applying for scholarships. I also knew that I wouldn't be able to afford it. I was then advised to look into CCC as it had a center in Lexington, which is where I lived. I could attend college, live at home, and work all at the same time. After I was admitted I was taking about 15 credit hours and working at Tyson Foods in Lexington. I dropped a semester to be able to attend army basic combat training and when I returned, I was able to finish my schooling at CCC. With the help of CCC's Veterans and Military Resource Center, I was able to transfer to the University of Nebraska-Kearney (UNK). I don't think I would have decided to attend UNK if I hadn't decided to attend CCC first. I am very thankful for Amy Hill and Carol Boyle at the Lexington Center, who helped me with everything during my time at CCC. I was in their offices often to talk about classes and my decision to transfer. It does not matter where you start. We all have to start somewhere as long as you accomplish goals. (Juan currently serves as a diversity and outreach counselor at UNK.)

Andrew Eggerling

I completed the truck driving program with a 4.0 grade point average at Central Community College in November 2020. I have a Class A commercial driver's license with a tanker trailer endorsement and no restrictions. I went through driver's work training for the first four weeks at Eagle Distributing in Grand Island, and I have been driving on my own for the last four weeks now. There is a severe shortage of CDL drivers everywhere, which makes this a skill that is in very high demand right now. This means there is a huge opportunity to make lots of money in the transportation industry. My advice to you is don't wait. Take advantage of this learning opportunity while you still can.



Professor Fred Wigington

I was brought to CCC by its reputation of success for the students. After completing my education at CCC, I went on to gather my bachelor's and master's degrees. Due to my success at CCC, I have gone on to teach over 235 college and university courses. My advice is to study hard, be dedicated and focused, but enjoy your college life. All the instructors were so helpful and wanted me to succeed. One of the best memories of my time at CCC was that I was voted as Phi Theta Kappa officer at the regional convention in Denver, which was an experience to learn about leadership. This helped me become more involved in community leadership, also.



Crystal Mackling

I had received a scholarship from CCC and chose to start my college education there to cut down on my expenses. I grew up in Columbus and was able to stay at home and save up while completing my general courses. During my time at CCC, I was able to explore several classes and find my passion. When I transferred to the University of Nebraska-Lincoln as a junior, I felt confident in the career path I'd chosen, and was able to graduate with less college debt than many of my friends. My career is a creative director for a national sales and advertising agency, and I work remotely from my acreage in Ponca. I get to help small business owners uncover the power of digital marketing and help them grow their business. I also get to coach designers and writers in creating their best work.

Dr. Bart Eastwood

I was responsible for paying for my own education. Cost is important as well as quality. CCC provided both. I had professors that took an interest in both my current educational needs and future aspirations. Your opportunity at CCC is tremendous. It really can take you anywhere if you take it seriously. A real employable career is waiting for you after CCC, whether it be a technical one or one post transfer. My studies took me from CCC to Nebraska Wesleyan University, medical school, orthopedic training, to surgeon. Take CCC seriously and it will take you places.



Holly Wilcox

I am currently a senior at Blue Hill High School. Upon graduation, I will also be a Central Community College alum with 51 college credits under my belt. In fall 2021, I will be starting my freshman year at Bryan College of Health Sciences in Lincoln. I will be a student in the biomedical sciences program. I am proud that throughout high school I have maintained a 3.9 GPA while still having course loads that challenge me and prepare me for my future. I have opted to take difficult classes in high school such as calculus, physics, chemistry (dual credit), statistics (dual credit), and four years of Spanish.



I have known since I was a freshman in high school that I want to become a neurosurgeon. After intense research, I concluded that it would take me roughly 16 years to officially become a neurosurgeon. So, I decided that it is possible to shave a couple years off of that time frame by taking general education college courses online through CCC, while also being a full-time high school student. In addition, I completed over 116 hours of face-to-face training last year to complete the certified nursing assistant (CNA) program and the certified medication aide program. Completion of both trainings allowed me to gain certifications with the State of Nebraska. These certifications allow me to work at a nursing home and an assisted living facility, gaining invaluable work experience. I am currently enrolled in a phlebotomy training through Bryan College of Health Sciences, which will give me an additional credential and allow me to practice phlebotomy at any hospital in Nebraska.

I can proudly say that I graduated high school with two years of college already completed through CCC. The ability to take college credit courses in high school and transfer the credits from CCC to Bryan College will leave me with only fourteen years left on my career path. CCC has played a great factor in where I am today, where I am going and how quickly I will get there.

Student Support

Supporting students at CCC involves more than just scholarships. The Foundation also has various funds, which provide support to programs at the College and to organizations within the College as well. The Food and Hygiene Pantry fund, Central for Student Success fund, International Studies fund, Phi Theta Kappa fund, Veterans fund, and TRIO fund are just a few established to assist CCC students.

A number of permanently endowed funds have been established for student and college support over the years. Monies in these endowed funds are invested, and scholarships and support are awarded from investment earnings only. The principal of the endowed funds remain intact to continue providing scholarships and support for future students and for other support at Central Community College. **The endowed funds are listed below in burgundy font.**

The Foundation also coordinates a number of funds that have not been permanently endowed. **They are listed below in black font.**

If you or someone you know would like to set up or receive information about either an endowed scholarship or fund or other type of scholarship, please contact Dean Moors at dmoors@cccneb.edu, or at 402-460-2153, or Jessica Rohan at jessicarohan@cccneb.edu, or at 402-460-2165.

To donate online: www.cccneb.edu/donate

***denotes a new scholarship**

College-Wide Support Options

Adult Education: Funds are used to support Adult Education classes.

Alumni Heritage Endowed Scholarship: Second-year students of CCC are eligible for this scholarship funded by donations from CCC Alumni.

Karen Baird Memorial Scholarship: Scholarship for a student who is involved in volunteering in a community within the 25-county area.

Black Hills Energy Scholarship: Scholarships to students enrolled in HVAC, gas utility, welding, manufacturing or like program. Student must have a 3.0 GPA and preference is given to students living in communities served by Black Hills Energy who demonstrate leadership and community involvement.

Bosselman Family Scholarship: Scholarship given to students in Automotive, Truck Driving, Advanced Manufacturing, or Welding.

Dr. Deb Brennan Scholarship: Scholarship honoring Dr. Brennan's 32 plus years of dedicated service to CCC.

CCC DACA Scholarship: College-wide scholarship for a traditional or non-traditional student, DACA eligible. Student must be enrolled a minimum of six hours per semester. Exceptions for CNA or Med Aid awards.

CCC Food & Hygiene Pantry Fund - "Fueling Student Success": Monetary donations support this fund, which provides support to CCC students who struggle with food and/or hygiene insecurity.

CCCF Covid-19 Relief Fund: Financial assistance for CCC students during the Covid-19 pandemic who do not qualify for other federal assistance.

CCCF General Endowment: Established to fund operations, scholarships and other projects at the discretion of the CCC Foundation Board of Directors.

Central for Student Success Fund: Funds are for students experiencing a temporary financial shortfall due to unforeseen circumstances.

College Wellness Account: Fund established to promote wellness. This is a college-wide fund.

Ron & Carol Cope Foundation GED Scholarship Fund: Funds can be used for the costs associated with obtaining a GED or scholarships for students who have received their GED seeking a diploma or degree at CCC.

Cornhusker Power Employees Scholarship: Donations from employees of Cornhusker Power fund this scholarship to provide scholarships to CCC students from their service area.

Ed R. Crowley, Jr. Memorial Scholarship: Scholarship based on need and motivation.

Dawson County Scholarship: Scholarships are available to students from Dawson County, Nebraska.

Entrepreneurship Scholarship: Funds will provide scholarships to students taking Entrepreneurship classes. Available for all CCC Campuses and Centers.

Essex Family Scholarship: Funds used to provide scholarship for single mothers. May be used for tuition, fees, or educational supplies.

Extended Learning Services

Scholarship: Applicant must have completed high school or GED and must be seeking a degree or diploma. Applicant must be enrolled at least half-time (fall and spring semesters). Three of the six credits must be delivered online to qualify.

Hastings Faith Lutheran Church Scholarship: Scholarships to students attending any CCC Campus. Faith Lutheran Church Pastor will provide a letter of recommendation for applicant.

Dr. LaVern Franzen Scholarship: Full-time students in all fields of study, at any CCC location, are eligible.

Dean & Kathy Fuchser Scholarship: Must be resident of Platte County studying at any Campus or Center. Priority given to single parent student.

Alvena Garrido GED Endowed Scholarship: Scholarship recipient must have received his or her GED and be working towards a diploma or degree.

Dr. Chester Gausman Scholarship: Full-time students in all fields of study, at any CCC location, are eligible.

General Scholarship Fund: College-wide endowed fund to build smaller donations into a large scholarship fund, which has fewer restrictions for awarding scholarships.

Mabel Gentry Gade Scholarship: Scholarship for a female CCC student with a B or C grade point average.

Myrtle B. Grimminger Endowed Scholarship: Scholarship provided to resident of Hall County or a graduate of a Hall County high school.

Hastings YMCA Scholarship: Funds are to provide scholarships to students attending any CCC location. YMCA will designate scholarship recipients.

Richard & Marlene Hinrichs

Scholarship: Scholarship recipient can be a traditional or non-traditional student in any field of study, though primary focus will be a graduating high school senior. Student may attend any CCC location.

International Studies Fund: Donations used to support students studying abroad.

Dorothy Jacobsen Scholarship: Funds to be used to provide college-wide scholarships.

Kaufman-Cummings Trust Scholarship: Scholarship for high school graduate from Central Catholic High School, Centura High School, Doniphan-Trumbull High School, Grand Island Senior High School, Heartland Lutheran High School, Northwest High School, or Wood River High School. Student must show need and/or potential.

Memorial Scholarship: Scholarships from this fund, designated in memory of a loved one, are awarded for any program of study.

Men's Health Sciences Scholarship: Scholarships to male students enrolled in any of the Health Sciences fields at CCC.

Kenneth Morrison Health Occupation Scholarship: Students enrolled in any of the Allied Health Care Programs are eligible for this endowed scholarship.

Roy & Mary Pearson Nursing Scholarship: Scholarship for Nursing students seeking either their ADN or LPN.

Phi Theta Kappa: Funds used to support the Phi Theta Kappa (PTK) organizations at CCC. If desired, please designate which campus you would like your donation to support.

Dr. Joseph W. Preusser Scholarship: For new non-traditional, half or full-time enrollment students with substantial need in all fields of study. All CCC locations are eligible.

Jim & Marilyn Reier Scholarship:

Established by family and friends of the late Marilyn Reier. This scholarship is available to students in the Nursing program at the Kearney Center. Selection is based on need, as well as character, commitment and dedication to the field of Nursing.

Retiree Scholarship: Scholarship supported from donations by retirees from any campus, center or area office.

Edgar Reynolds Foundation

Scholarship: Scholarship for a student who graduated from a high school in Adams, Buffalo, Hall, Hamilton, Howard or Merrick counties. Student must be pursuing a degree or diploma in Allied Health, Advanced Manufacturing, Automotive, Diesel or Business.

St. Cecilia Parish Scholarship: Graduates of Hastings St. Cecilia High School are eligible for this college-wide scholarship. The St. Cecilia Scholarship Committee will consider financial need in the selection of the scholarship winner.

Larry & Barbara Schnase Family Endowed Scholarship: Scholarship for any CCC student.

Amanda K. Schreiner Memorial Scholarship: Scholarship recipient may be a traditional or non-traditional Nursing student. Recipient may be enrolled full or part-time at any CCC location. Recipient must be a 2nd year student with a minimum GPA of 3.0.

Service Award Endowed Foundation Scholarship: CCC employees may elect to donate the monetary value of the gift received from CCC for their years of service. This fund provides scholarships to students at any CCC location.

Buz Shultz Memorial Scholarship: Scholarship for a first-year graduate from Broken Bow High School, Fullerton High School, or Northwest High School. This scholarship is based on need.

Drs. Greg P. & Marilee Smith

Scholarship: Students in all fields of study at any CCC location are eligible. Recipient may be a traditional or non-traditional student.

Student Veterans Association Fund:

Funds used to provide assistance for student veteran/military led campus and community projects, as well as to assist with the cost of travel to conferences for college-wide student veterans/military support.

Sustainability Fund: Funds to be used for support of the college-wide sustainability effort at CCC.

***Kathleen E. Tebbe Scholarship:**

Recipient must reside in Nebraska and has completed one semester at CCC with a GPA of 2.5 or higher. Recipient must be studying one of the following: Academic Transfer, Early Childhood, and/or Human Services, with emphasis in education, social work or teaching. Scholarship may be used for tuition and/or books.

TRIO Fund: This fund will provide support for the TRIO program on all CCC Campuses.

Dr. Dennis Tyson Scholarship: This fund will provide scholarships for full-time students in all fields of study.

Veterans Appreciation Scholarship:

Veterans of any branch of the U.S. Armed Services with or without VA Educational Assistance are eligible. Must provide a copy of DD 214, reflecting an Honorable Discharge. Must be enrolled a minimum of half time, maintain satisfactory academic progress and be pursuing a degree or diploma. Also available to dependents of a Veteran who meets the above requirements.

Veteran's Fund: Donations are used to assist currently enrolled CCC students who are Veterans in an emergency or transitional situation and at risk of discontinuing their education pursuits because of unexpected financial hardships.

Women's Veteran Scholarship Fund:

Women Veterans of any branch of the U.S. Armed Services with or without VA Educational Assistance are eligible. Must provide a copy of DD 214, reflecting an Honorable Discharge. Must be enrolled a minimum of half time, maintain satisfactory academic progress and be pursuing a degree or diploma.

Ken Wortman Memorial Scholarship:

Scholarships available to students in all fields of study. All CCC locations are eligible.

June Yost CCC Endowed Nursing

Scholarship: Good Samaritan Village-Hastings employees are given first priority for applying and receiving this scholarship to attend CCC to complete their ADN or LPN.

Columbus Music Program/Spectrum:

Funds to be used to support scholarships and Music programs on the Columbus Campus.

Lucille & Dr. Ed Fillipi Scholarship Fund:

Scholarships for health care fields. Recipients from Leigh & Clarkson are given priority; then Platte County students.

Fine & Performing Arts Endowed Fund:

Scholarships are available to students who participate in Fine & Performing Arts courses on the Columbus Campus.

Mary J. Graf Scholarship:

Scholarship for students who were raised or spent a substantial part of their lives in Platte, Butler, Polk, Madison, Colfax, Nance, Stanton, Boone or Merrick Counties.

Mary Lou & Jim Holmberg Scholarship:

Scholarship available for a student in the field of Nursing.

Ingemansen Family Scholarship:

Scholarship recipient must be a graduate of Scotus Central Catholic High School and attending CCC-Columbus campus.

Patricia Karsk Memorial Scholarship:

Funds to be used to support Nursing program scholarships.

Larry Kaus Memorial Scholarship:

Scholarship is awarded to a graduate of Columbus Scotus Central Catholic, Lindsay Holy Family or Humphrey St. Francis High School attending the Columbus Campus. Selection is based on academic potential.

Vince Lempke Scholarship:

Scholarships from this memorial fund, honoring a former Math and Physics instructor, are available to students attending the Columbus Campus.

Lindsay Manufacturing Welding

Scholarship: Scholarship for a Welding student.

Martha E. & Robert Lund Scholarship:

Scholarship awarded to a high school graduate of Columbus High School, Scotus Central Catholic High School or Lakeview High School attending the Columbus Campus. Applicant must be ranked in the top third of his or her graduating class to be eligible.

Memorial Scholarship-Columbus:

Scholarships from this fund, designated in memory of a loved one, are awarded for any program of study on the Columbus Campus or Ord Learning Center.

Men's Basketball: Funds are used in support of the Men's Basketball program on the Columbus Campus.

Men's Golf: Funds are used in support of the Men's Golf program on the Columbus Campus.

Men's Soccer: Funds are used in support of the Men's Soccer program on the Columbus Campus.

New Business & Technology Center

Scholarship: Scholarships are awarded annually to full-time students. Recipients must major in Information Technology & Systems, Business Technology, Business or Accounting.

Newport Presidential Leadership

Scholarship: Scholarship for full-time, first-year student on Columbus Campus. High school GPA must be a minimum of 3.0. Recipients must demonstrate an interest in assuming a leadership role in student activities and/or volunteering their services. Established by former Columbus Campus President Don Newport.

Ord Learning Center: Funds used in support of the Ord Learning Center. Used also for scholarships.

Paul Peterson Memorial Scholarship:

This tuition scholarship is available only to sons or daughters of Loup Public Power District employees who are majoring in Business on the Columbus Campus.

Paul Rebrovich Memorial Scholarship:

Columbus Campus students majoring in Education or Psychology are eligible.

Retiree Scholarship-Columbus: Fund supported by donations from retirees from the Columbus Campus and Ord Learning Center.

Dr. Pete & Pat Rush Memorial

Scholarship: Two scholarships (if funds available) awarded, one to a 1st year student and one to a 2nd year student. Selection based on GPA, class standing, and academic potential on the Columbus Campus.

Student Veterans Association Fund-

Columbus: Funds used to provide assistance for student veteran/military led campus and community projects, as well as to assist with the cost of travel to conferences for the Columbus Campus student veterans/military.

Ben Teller Memorial Scholarship:

Scholarship available to graduates of Platte County high schools in their first year at the Columbus Campus, and is based on academic potential.

Dr. Emily Jane Uzendoski Memorial

Fund: Funds used for a full or part-time student, preferably from Boone or Nance counties in Nebraska. Recipient can be enrolled in any area of study on the Columbus Campus.

Welding Program: Funds used to support the Welding program. Used also to provide scholarships.

Women's Basketball: Funds are used in support of the Women's Basketball program on the Columbus Campus.

Women's Softball: Funds are used in support of the Women's Softball program on the Columbus Campus.

Women's Soccer: Fund used in support of the Women's Soccer program on the Columbus Campus.

Women's Volleyball: Funds are used in support of the Women's Volleyball program on the Columbus Campus.

Columbus Campus & Ord Learning Center Support Options

Richard "Abe" Abraham Endowed

Scholarship: Funds to be used in support of scholarships for students in art on the Columbus Campus.

Athletic Booster Club Fund: Used to support athletics on the Columbus Campus.

Averett Family Scholarship: Funds to provide scholarships for Theatre majors or others who participate in the Theatre productions on the Columbus Campus.

Behlen Memorial Scholarship: Funds to provide scholarships in memory of Lois & Mike Behlen.

CCC DACA Scholarship-Columbus:

Scholarship for a traditional or non-traditional student, DACA eligible. Student must be enrolled a minimum of six hours per semester. Exceptions for CNA or Med Aid awards.

CCC Food & Hygiene Pantry Fund-Columbus "Fueling Student Success":

Monetary donations support this fund, which provides support to CCC students who struggle with food and/or hygiene insecurity.

Center for Science & Technology

Fund: Donations to provide support for scholarships and technology for Columbus Campus Center for Science & Technology.

Central for Student Success Fund-

Columbus: Funds are for students experiencing a temporary financial shortfall due to unforeseen circumstances.

Central Honors Institute (CHI)

Scholarship: Funds to provide camp scholarships to students attending CHI each summer on the Columbus Campus.

Columbus Area Entrepreneurship:

Funds to be used in support of the Entrepreneurship program in Columbus.

Columbus Middle School Scholarship:

Funds used to support matching CMS scholarships for 8th graders to use on dual credit courses taken at CCC while attending high school.

Grand Island Campus, Lexington Center, Holdrege Center & Kearney Center Support Options

Dr. Lynn & Joan Black Scholarship:

Funds used in support of a non-traditional 2nd year student, 2.75 GPA minimum, on the Grand Island Campus.

Linda Bowden Scholarship: Applicants may be in the Nursing or Occupational Therapy Assistant programs on the Grand Island Campus. Recipient may be a traditional or non-traditional 2nd year student.

Career Pathway Institute Scholarship:

Donations provide scholarships for students who have completed the Career Pathway Institute in Grand Island.

CCC DACA Scholarship-Grand Island/Lexington/Holdrege/Kearney:

Scholarship for a traditional or non-traditional student, DACA eligible. Student must be enrolled a minimum of six hours per semester. Exceptions for CNA or Med Aid awards.

CCC Food & Hygiene Pantry Fund-Grand Island/Kearney-“Fueling Student Success”:

Monetary donations support this fund, which provides support to CCC students who struggle with food and/or hygiene insecurity.

Central for Student Success

Fund-Grand Island: Funds are for students experiencing a temporary financial shortfall due to unforeseen circumstances.

Ron & Carol Cope Foundation Nursing Scholarship: Scholarship for Kearney Center Nursing student.

GI Scholarship Committee Scholarship:

Scholarship is available to a Grand Island Campus student. The GI Scholarship Committee chooses recipient.

Nellie A. Grim Scholarship: Scholarship in honor of Nellie A. Grim is available to a non-traditional female student in the business program.

Vicki Harvey Scholarship: Applicants may be either a full or a part-time student on the Grand Island Campus. Recipient may be a traditional or non-traditional student.

Sid & Irene Hellman Scholarship: Scholarship for Kearney Center student.

Holdrege Center Fund: Funds used for equipment or scholarships at the Holdrege Center.

Kearney Center: Donations used for scholarships and support at the Kearney Center.

Lexington Center: Donations used to support the Lexington Center. Used also for scholarships.

Memorial Scholarship-Grand Island: Scholarships from this fund, designated in memory of a loved one, awarded to students in any program of study.

Jim & Norma Merrick Scholarship: Scholarship for Vocational/Technical programs that involve working with their hands.

Don Nelson Memorial Scholarship: Students in all fields of study on the Grand Island Campus are eligible for this scholarship, named in memory of a former president of the Grand Island Campus.

***OTA Inclusive Playground Fund:** This is a project established by the Occupational Therapy Assistant students on the Grand Island Campus as a class project. Donations will be used to purchase and install Inclusive Playground Equipment in Ryder Park located in Grand Island, Nebraska.

Retiree Scholarship-Grand Island:

Scholarship supported by donations from retirees from the Grand Island Campus, Kearney, Lexington, & Holdrege Centers.

John & Sonia Sahling Scholarship:

Scholarship recipient can be a traditional or non-traditional student, awarded on need, not grades. Primary focus are Kearney Center recipients but can be used College-wide.

Skilled & Technical Sciences

Scholarship: Applicants must be majoring in Advanced Manufacturing Design Technology, Drafting & Design Technology, Electrical Technology, Information Technology & Systems, Mechatronics Technology or Welding Technology on the Grand Island Campus or Kearney Center.

Drs. Greg P. & Marilee Smith Kearney

Center Scholarship: Scholarship awarded to Kearney Center student who is either a traditional or a non-traditional student.

Student Veterans Association Fund-Grand Island/Kearney:

Funds used to provide assistance for student veteran/military led campus and community projects, as well as to assist with the cost of travel to conferences for the Grand Island Campus/Kearney Center student veterans/military.

Tween Camps: Funds used to provide scholarships and support for summer camps for “tweens,” grades 6 through 8, on the Grand Island Campus.

S.N. (Bud) & Gloria Wolbach Nursing

Scholarship: Applicant may be a full or part-time Nursing student either in their 1st or 2nd year of education. Can be either traditional or non-traditional student. Must be a single parent.

Hastings Campus Support Options

Advanced Manufacturing Design

Technology Fund: Donations used for Advanced Manufacturing Design Technology Scholarships or to support the program.

AMDT/WELD Endowed Scholarship:

Funds raised during the Hastings Major Gifts Campaign used to provide scholarship for student enrolled in Advanced Manufacturing Design Technology or Welding Technology on the Hastings Campus.

Merle & Dorothy Anderson Scholarship:

Funds used for full or part-time students attending the Hastings Campus. Students must be from one of the following Nebraska counties: Adams, Clay, Nuckolls or Webster.

Auto Body Technology Program:

Funds used to support the Auto Body Technology program or scholarships on the Hastings Campus.

Automotive Technology Program:

Funds used to support the Automotive Technology program or scholarships on the Hastings Campus.

Beck Family Endowed Scholarship:

Scholarship for a full or part-time student on the Hastings Campus.

Gale & Paula Beirow Scholarship:

Scholarship for a traditional or non-traditional student based on need not grades.

Burke Estate Endowment: Scholarships are available in all fields of study on the Hastings Campus.

Donovan & Waunita Butler Scholarship:

This fund provides scholarships for students in the Health Sciences or technical trades.

CCC DACA Scholarship-Hastings:

Scholarship for a traditional or non-traditional student, DACA eligible. Student must be enrolled a minimum of six hours per semester. Exceptions for CNA or Med Aid awards.

CCC Food & Hygiene Pantry Fund-Hastings-“Fueling Student Success”:

Monetary donations support this fund, which provides support to CCC students who struggle with food and/or hygiene insecurity.

Central for Student Success Fund - Hastings:

Funds are for students experiencing a temporary financial shortfall due to unforeseen circumstances.

Construction Technology Scholarship:

Scholarships from this fund are available to students enrolled in the Construction Technology program on the Hastings Campus.

Don & Lisa Cox Business Administration AAS Scholarship:

Student, who is a U.S. citizen and a Nebraska resident, attending the Hastings Campus, must have completed a minimum of 12-15 credits towards a Business Administration AAS degree with a cumulative GPA of 2.5 or higher. Preferences: military/veteran and/or single parent.

Culinary Arts Club: Funds used for students enrolled in the Culinary Arts program on the Hastings Campus.

Dental Assisting Fund: Funds used for the Dental Assisting program on the Hastings Campus. Used also for scholarships.

Dental Hygiene Equipment Fund: Funds used to purchase equipment for the Dental Hygiene program.

Drafting & Design Technology Fund: Donations to this fund are used to support scholarships or for program support.

Elks Scholarship Fund: Funds are available to students in all fields of study on the Hastings Campus. Elks award this scholarship.

Focus-Friendship of CCC: Funds used to support club.

Ganow Dental Hygiene Fund: Provides support for the Dental Hygiene program.

Hartley Family Scholarship: Scholarship for a graduating senior from Greeley Public School. Must exhibit need or be a minority student, and be a Nebraska resident. Must be a full-time student and maintain a 2.0 GPA.

***Hastings Alumni Heritage Scholarship:** Second-year students attending the Hastings Campus are eligible for this scholarship funded by donations from CCC-Hastings Campus Alumni.

Hastings Area Noon Rotary Scholarship: Scholarship for high school graduate from an Adams County high school.

Hastings Library Fund: Funds used to support the Hastings Campus Library.

***Hastings Veterans Scholarship:** Established by the Hastings VFW Mt. Surabachi Post 1346. Recipient must be a full-time traditional or non-traditional Hastings Campus student, either a U.S. Veteran or current member of the U.S. Forces. Scholarship may be used for tuition, books, and/or equipment, when applicable.

Heavy Equipment Operator Technician Program: Support of Heavy Equipment Operator Technician program for scholarships or program support.

Joshua Michael Hedlund Memorial Scholarship: Scholarship to a student in the field of Welding.

Jennifer A. Hoagland Memorial Scholarship: Fund established in memory by family and friends of Jennifer Hoagland. Scholarship is awarded to a student in the Business Division.

Hospitality Management & Culinary Arts

Arts: Funds used to support the program and to provide scholarships for the Hastings Campus Hospitality Management & Culinary Arts program.

Bernard & Oriel Kinley Scholarship: This scholarship is awarded to a part-time or full-time, traditional or a non-traditional student, on the Hastings Campus.

Haskell Kirkland Memorial Culinary Arts Scholarship: Memorials and other contributions to this fund provide scholarships for Culinary Arts students on the Hastings Campus.

Memorial Scholarship-Hastings: Scholarships from this fund, designated in memory of a loved one, are awarded to any student in any program of study on the Hastings Campus.

Bliss & Virginia North Scholarship: Scholarships awarded to Hastings Campus students enrolled in the Nursing program.

Open-wide Dental Scholarship: Student must be majoring in either Dental Assisting or Dental Hygiene.

Rhonda & Renee Pauley Scholarship: Scholarship for a single mother.

Pepsi Cola Scholarship: Scholarship for student in Refrigeration, Electronics, or Electrical.

Margaret & Homer Pierce Endowed Scholarship

Scholarship: Scholarship for a non-traditional, full-time student who has completed 12 credit hours. Student must have a 2.0 GPA. Scholarship can be used for tuition, fees, and/or books.

Ram Run Scholarship: Scholarships funded through proceeds or donations from the annual Ram Run 5K event.

Retiree Scholarship-Hastings: Scholarship supported from donations by Hastings Campus retirees.

Scholars Academy Scholarship: Funds used to assist 7-9 graders taking summer classes on the Hastings Campus.

Ron Sealey Scholarship: Scholarship recipient must be enrolled in the Auto Body program on the CCC-Hastings campus. Scholarship may be used for tuition, books, and equipment when applicable.

Dr. John R. Seberg Fund: Funds used for full or part-time students attending the Hastings Campus majoring in a Dental program.

Skilled & Technical Sciences Scholarship: Applicants must be majoring in Advanced Manufacturing Design Technology, Drafting & Design Technology, Electrical Technology, Information Technology & Systems, Mechatronics Technology or Welding Technology on the Hastings Campus.

Charlotte Smith Construction Scholarship

Scholarship: Scholarship in memory of Charlotte Smith, a long-time employee of the Hastings Campus.

Student Veterans Association Fund-Hastings

Hastings: Funds used to provide assistance for student veteran/military led campus and community projects, as well as to assist with the cost of travel to conferences for the Hastings Campus student veterans/military.

Mike Swanson Welding Scholarship: Scholarships from this memorial fund, honoring a former Welding instructor, are available to students enrolled in the Welding program on the Hastings Campus.

Truck Driving Program: Scholarships from this fund awarded to students enrolled in Truck Driving on the Hastings Campus.

***Tony Turner Scholarship:** Established by friends and family in memory of Tony Turner. Recipient must be a traditional or non-traditional Autobody student on the Hastings Campus. The Autobody Instructors on the Hastings Campus will serve on the selection committee. Preference given to individual planning to enter the autobody industry. Scholarship may be used for tuition, books, room & board, equipment, tools and/or emergency support, when applicable.

Welding Technology Fund: Donations are used to support scholarships or the welding program.

Program Options and Academic Transfer Courses

Listed below are the Program Options & Academic Transfer Areas available for donors to contribute to through the CCC Foundation:

Program Options

- | | |
|--|--|
| Advanced Manufacturing Design Technology | Heavy Equipment Operator Technician |
| Agricultural Sciences | Hospitality Management & Culinary Arts |
| Auto Body Technology | Human Services |
| Automotive Technology | Information Technology & Systems |
| Business Administration, Accounting, & Logistics | Library & Information Services Logistics |
| Business Technology | Mechatronics |
| Construction Technology | Media Arts |
| Criminal Justice | Medical Assisting |
| Dental Assisting | Medical Laboratory Technician |
| Dental Hygiene | Nursing |
| Diesel Technology | Occupational Therapy Assistant |
| Drafting & Design Technology | Para-medicine |
| Early Childhood Education | Pharmacy Technician |
| Electrical Technology | Quality Technology |
| Environmental Health & Safety | Surgical Technology |
| Health Information Management Services | Truck Driving |
| Heating, Air Conditioning, & Refrigeration | Welding Technology |

Academic Transfer Areas

- | | | |
|--------------------|---------------------------------|----------------------|
| Art & Design | Geography | Physical Science |
| Biological Science | History | Political Science |
| Chemistry | Mathematics | Psychology Sociology |
| Economics | Music | Spanish |
| Education | Philosophy | Speech |
| Engineering | Physical Education & Recreation | Theatre |
| English | | |

Dear Men's Health Science,

I would like to take this opportunity to thank you for your contribution to my education. I am a 35-year-old man with aspirations to become a drug and alcohol counselor. I am a recovering addict of four years and seven months and hope to help other addicts overcome the difficulties that I went through on my way to recovery. After getting clean I decided to go back to school to obtain an associate degree in Human Services and the qualifications for a Provisionally Licensed Drug and Alcohol Counseling License.

I have a family (including a 3-year-old daughter), I work full time, and I have a mortgage and all the other bills associated with family life. Without grants and scholarships such as the one that you have provided me with, I would not be able to afford to pursue my dream of working in the Human Services field helping addicts find recovery. Thank you!

Sincerely, Juan R.

Development Director's Report/Staff

Enduring Impact... Regardless of what happened across the world during the past fiscal year, you, the Central Community College (CCC) Foundation partners and donors, along with the Foundation have come together to make an enduring impact on students. The Foundation has continued to host community events, such as our fall 2020 Pro-Am Golf Tournament, which raised over \$25,000 in scholarships. The Foundation also undertook several new initiatives this past year, including becoming an AmazonSmile charitable organization and implementing a new "text to give" option.

The generosity of partners and donors, such as yourself, has made a lasting impression on not only students, but the CCC Foundation as well. As we move past the uncertainty of the previous year, the CCC Foundation has been surprised and honored to be a recipient of several new scholarship and endowed funds. The newly endowed funds, below, will provide annual assistance for students:

- The Tony Turner Scholarship: The Turner family, the Highway Creepers Car Club of Kearney, and others came together to honor Tony Turner after his passing. The scholarship is a way to continue to give back to the industry and help future Auto Body technicians pursue an education.
- The Kathleen E. Tebbe Scholarship: Through an education trust, Kathleen E. Tebbe ensured assistance to Nebraska students attending CCC upon her passing. This scholarship is focused on students pursuing studies in Early Childhood Education, Human Services and Academic Transfer.
- The Hastings Veterans Scholarship: Through a generous donation from the Hastings VFW Mt. Surabachi Post 1346, a scholarship will be available to CCC students who are a U.S. Veteran or currently serving member of the U.S. Forces.

None of these efforts would be successful without your generous and continued support. Thank You!

We are excited for the new year as the Foundation is taking on an initiative that will allow us to fulfill our mission long-term. The *Generations of Impact* campaign will provide a permanent resource for the Foundation, and once fully endowed will allow even greater opportunity to impact students and programs at CCC for generations to come. Look for more information over the next several months, or contact us if you want to know more sooner.

Together we can make a lasting impression on current and future students at CCC.



Back, from left: Sharon Liske, Foundation Treasurer; Jessica Rohan, Development Director; Cheri Beda, CCC Alumni Director.
Front, from left: Pat Stange, Development Coordinator; Dean Moors, Executive Director; Nichole Olson, Administrative Assistant.

Jessica

Dear Peter Kiewit Foundation Donor(s),

I was happy to learn that I was a recipient of the Peter Kiewit Foundation Scholarship. I am writing to thank you for your generous financial support towards my higher education.

I will have one more year to complete the ADN program for nursing. I plan to graduate this May with my LPN and then continue one more year to complete my RN. I am a non-traditional student and studying at Central Community College has been a joy and privilege. I have been a Medication Aide and Certified Nursing Assistant for 15 years at Good Samaritan Village. I have two young boys and had to put my career goals of being a nurse on hold until they were both in school. Now that time has come, and with your support I am able to continue to achieve my career goals and further my education.

Sincerely, Jennifer F.

Reminder – Keep us in mind as you shop for holiday purchases or just household purchases through Amazon. You can help support the Foundation through your Amazon purchases by identifying the "Central Community College Foundation Inc" as your designated charity. When you shop at smile.amazon.com, Amazon donates 0.5% of your eligible purchases – at no cost to you – to your designated non-profit.



**201 Foundation Place Suite 200
Hastings, NE 68901-4014**

402-460-2151

CCCNEB.EDU/FOUNDATION